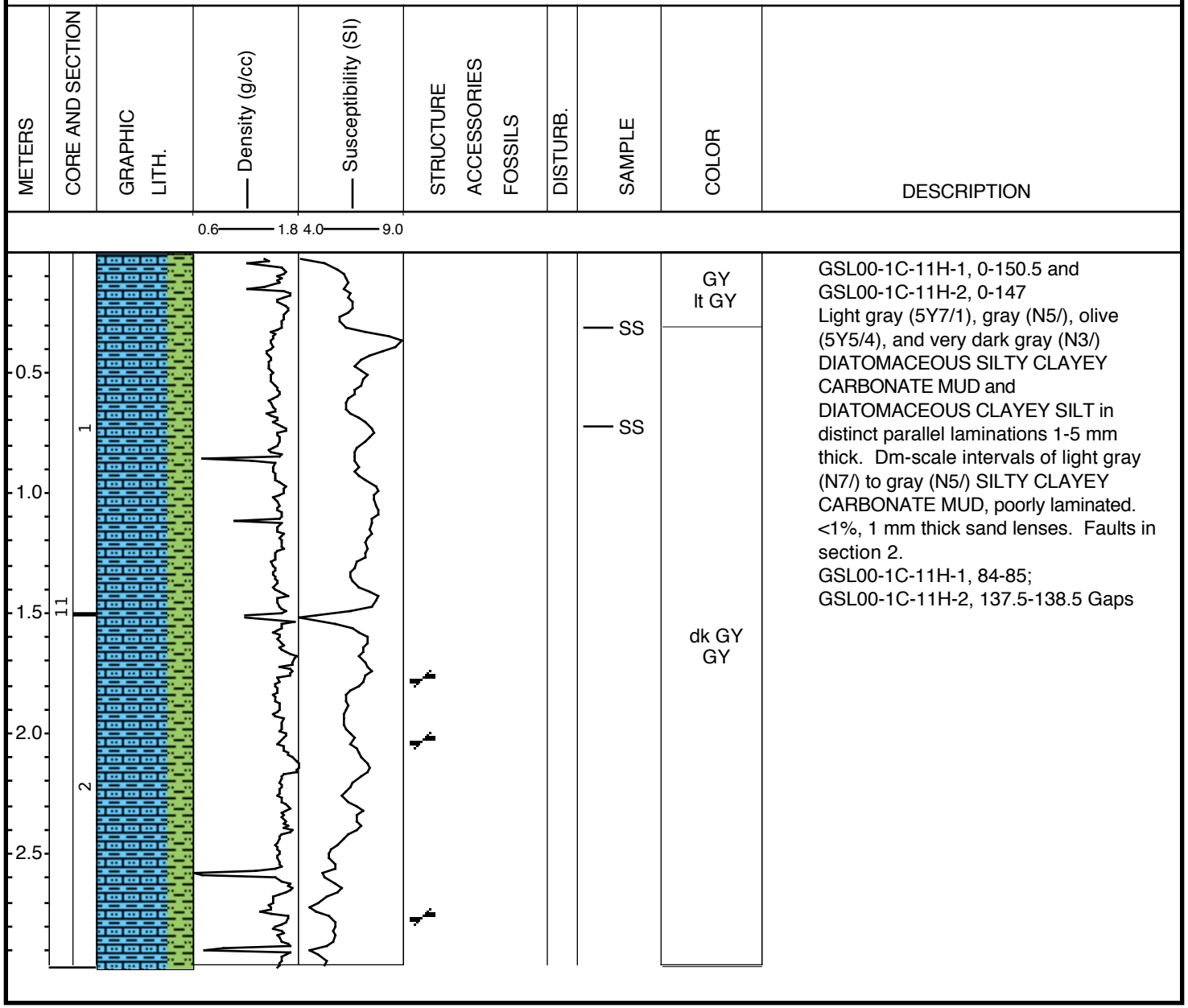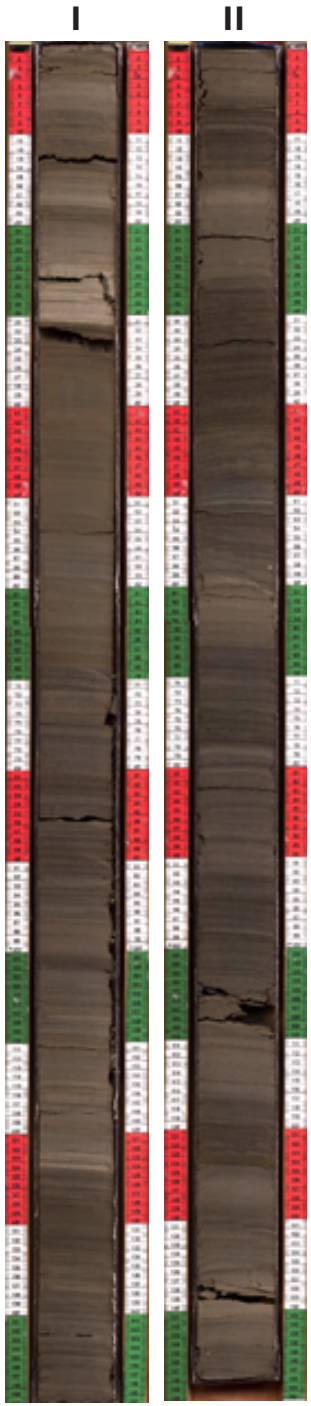GLAD1-GSL00-1C-11H 36.41-39.41 mblf