GLAD1-GSL00-3A-10H 22.43-25.43 mblf

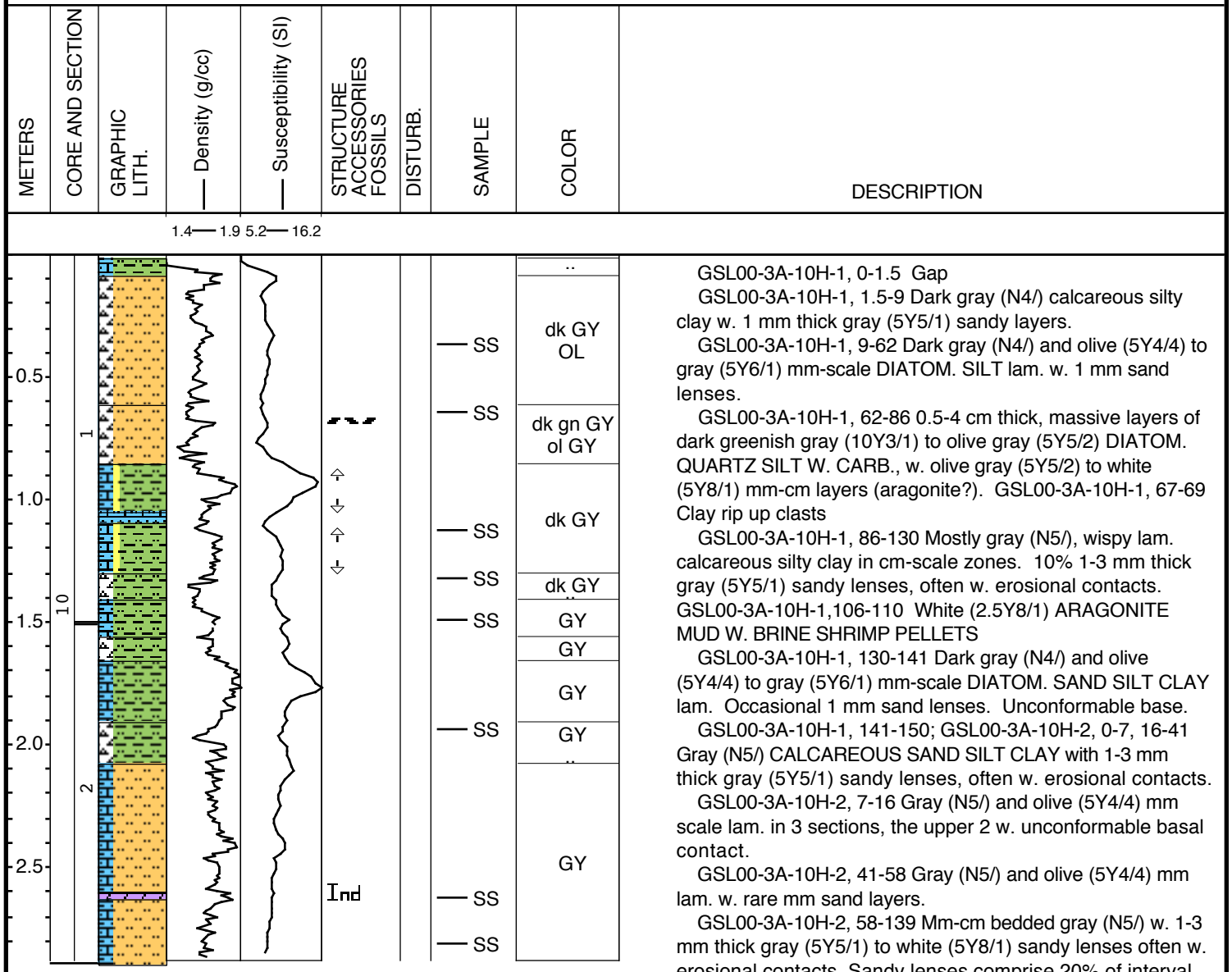

DESCRIPTION

GSL00-3A-10H-1, 0-1.5 Gap

GSL00-3A-10H-1, 1.5-9 Dark gray (N4/) calcareous silty clay w. 1 mm thick gray (5Y5/1) sandy layers.

GSL00-3A-10H-1, 9-62 Dark gray (N4/) and olive (5Y4/4) to gray (5Y6/1) mm-scale DIATOM. SILT lam. w. 1 mm sand lenses.

GSL00-3A-10H-1, 62-86 0.5-4 cm thick, massive layers of dark greenish gray (10Y3/1) to olive gray (5Y5/2) DIATOM. QUARTZ SILT W. CARB., w. olive gray (5Y5/2) to white (5Y8/1) mm-cm layers (aragonite?). GSL00-3A-10H-1, 67-69 Clay rip up clasts

GSL00-3A-10H-1, 86-130 Mostly gray (N5/), wispy lam. calcareous silty clay in cm-scale zones. 10% 1-3 mm thick gray (5Y5/1) sandy lenses, often w. erosional contacts. GSL00-3A-10H-1,106-110 White (2.5Y8/1) ARAGONITE MUD W. BRINE SHRIMP PELLETS

GSL00-3A-10H-1, 130-141 Dark gray (N4/) and olive (5Y4/4) to gray (5Y6/1) mm-scale DIATOM. SAND SILT CLAY lam. Occasional 1 mm sand lenses. Unconformable base.

GSL00-3A-10H-1, 141-150; GSL00-3A-10H-2, 0-7, 16-41 Gray (N5/) CALCAREOUS SAND SILT CLAY with 1-3 mm thick gray (5Y5/1) sandy lenses, often w. erosional contacts.

GSL00-3A-10H-2, 7-16 Gray (N5/) and olive (5Y4/4) mm scale lam. in 3 sections, the upper 2 w. unconformable basal contact.

GSL00-3A-10H-2, 41-58 Gray (N5/) and olive (5Y4/4) mm lam. w. rare mm sand layers.
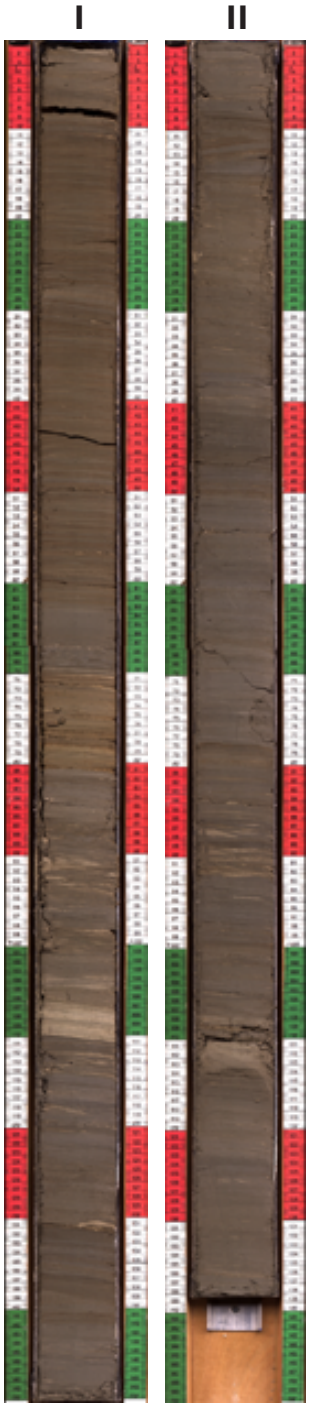
GSL00-3A-10H-2, 58-139 Mm-cm bedded gray (N5/) w. 1-3 mm thick gray (5Y5/1) to white (5Y8/1) sandy lenses often w. erosional contacts. Sandy lenses comprise 20% of interval GSL00-3A-10H-2, 84-92; only 2% elsewhere in interval. GSL00-3A-10H-2, 110-114 indurated DOLOMITE MUD W. CLASTICS