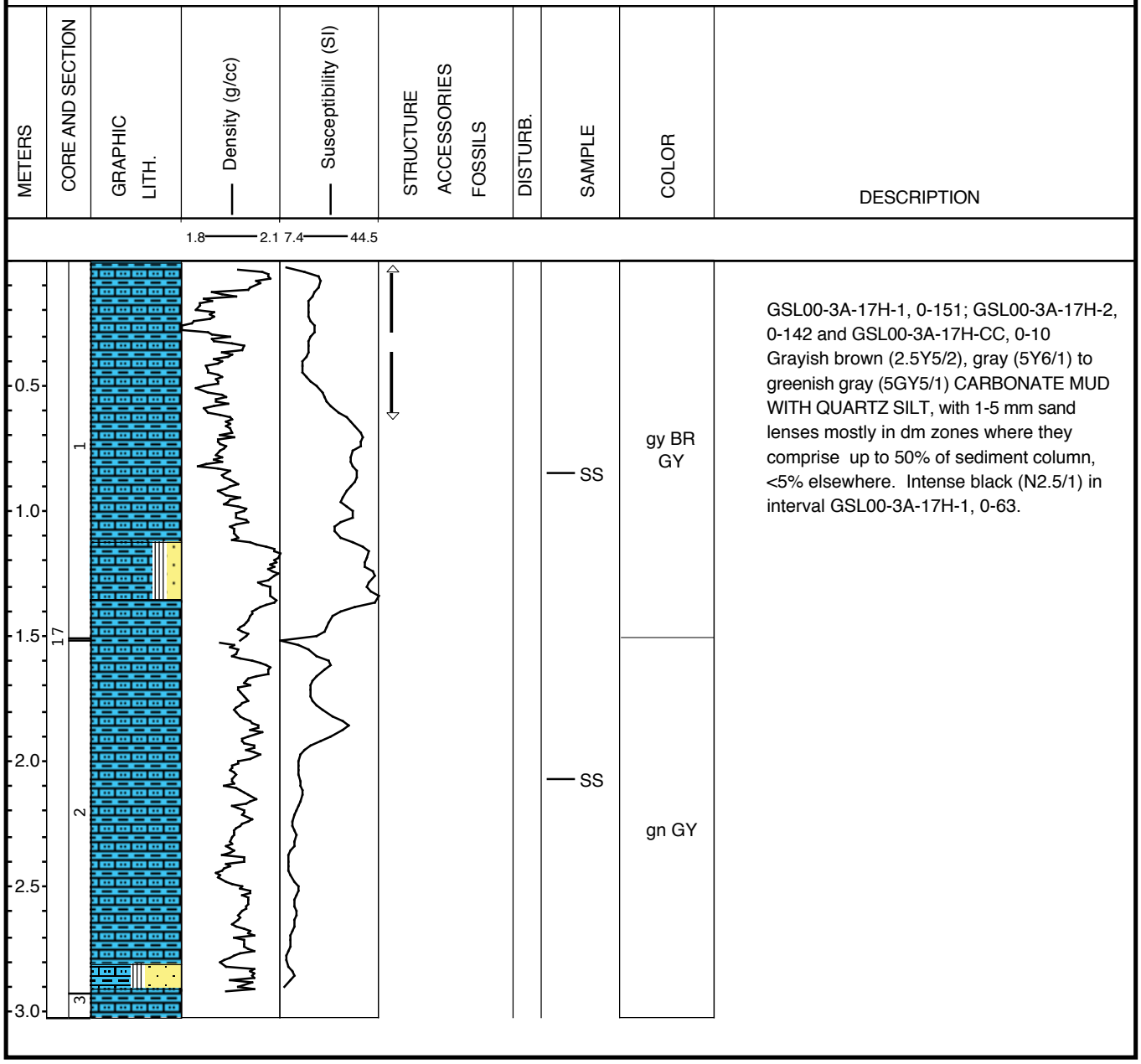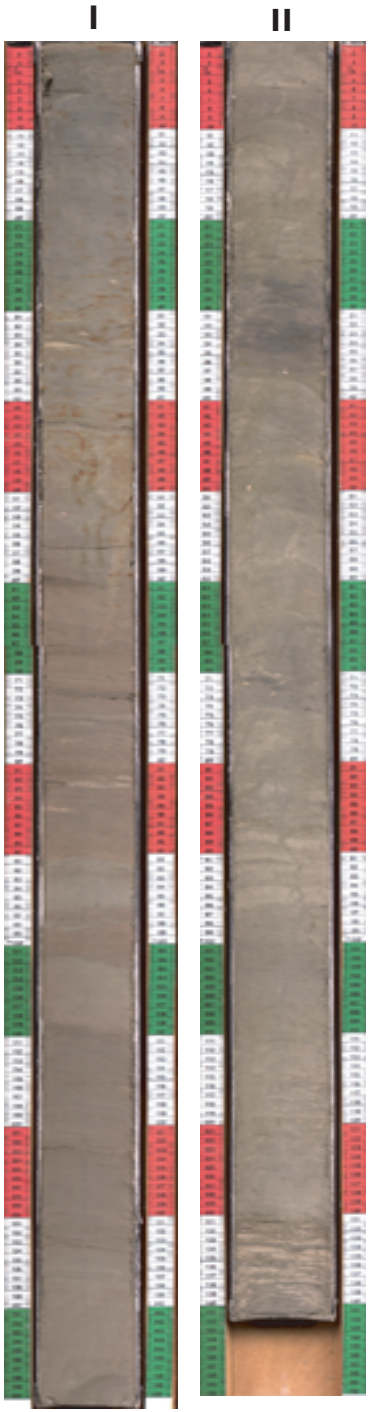GLAD1-GSL00-3A-17H 38.75-41.75 mblf