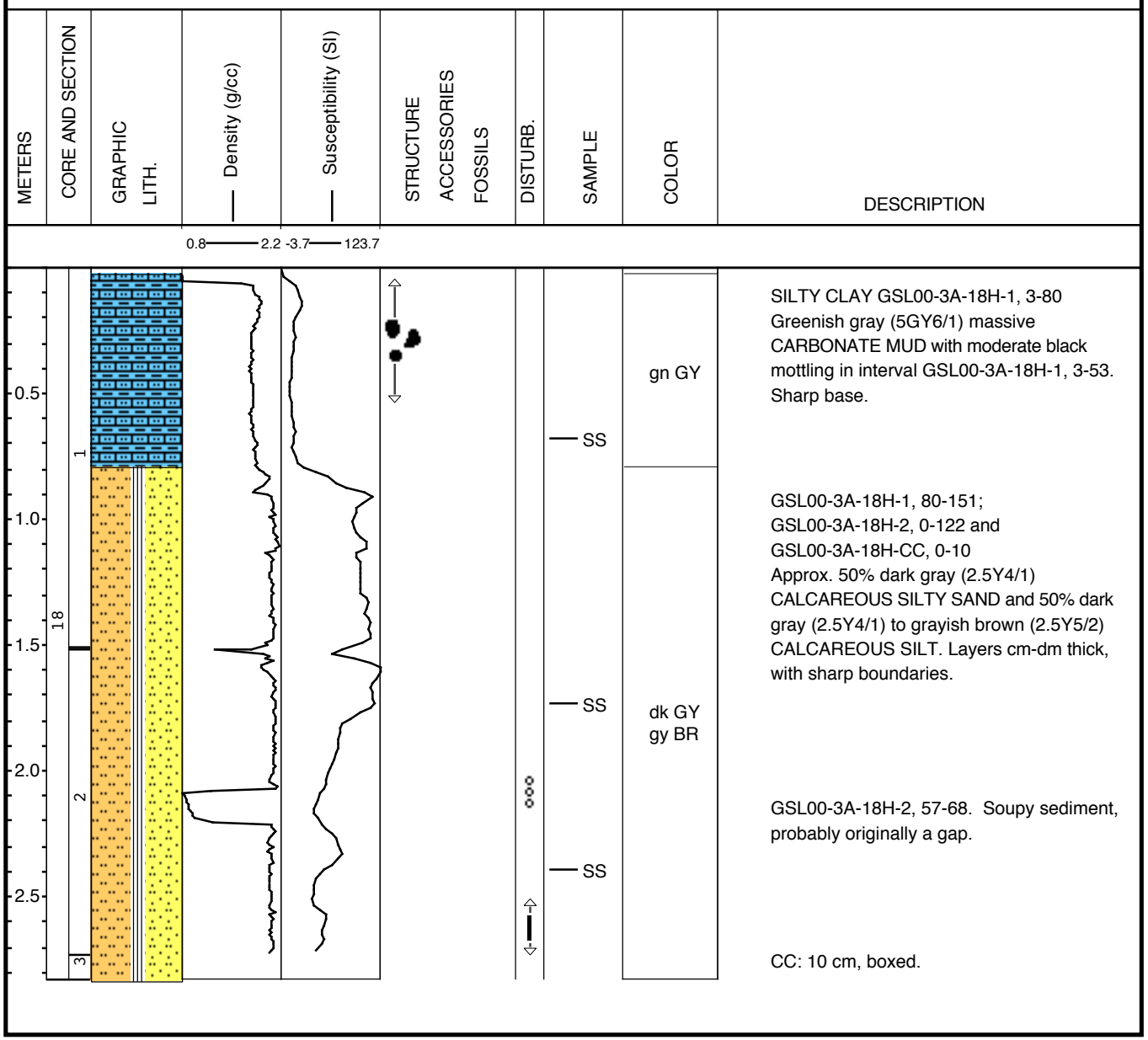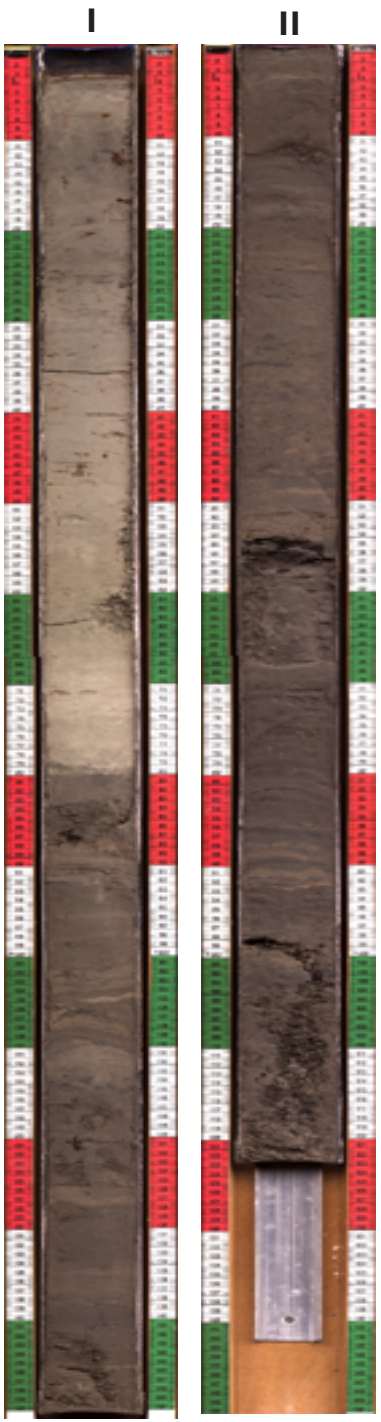GLAD1-GSL00-3A-18H 41.75-44.53 mblf