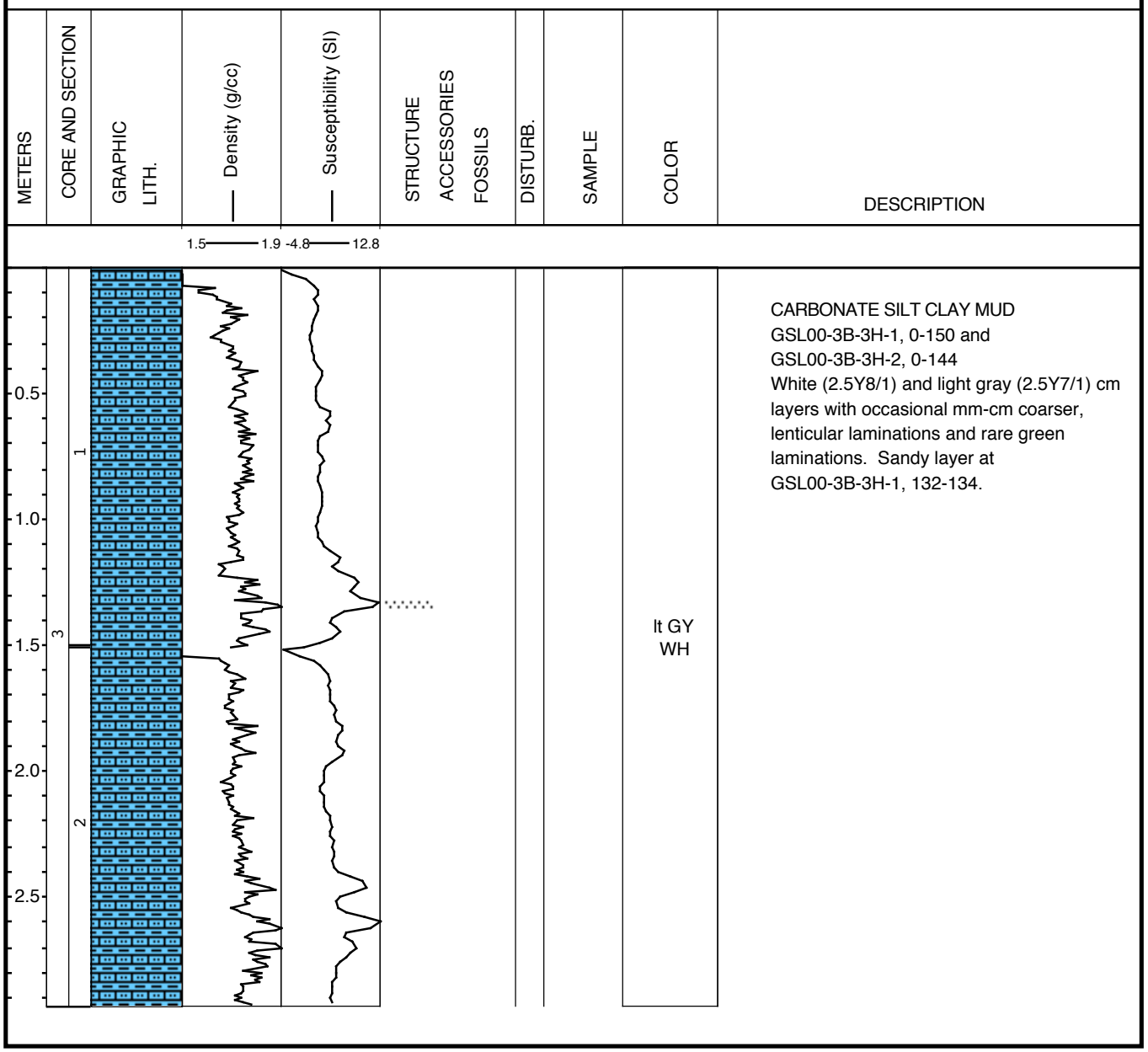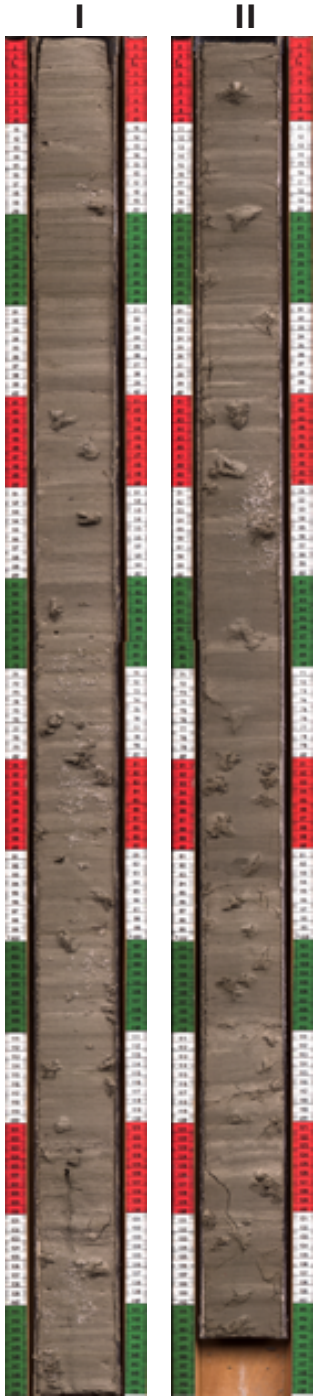GLAD1-GSL00-3B-3H 5.15-8.15 mblf