GLAD1-GSL00-4C-2A 77.71-80.71 mblf

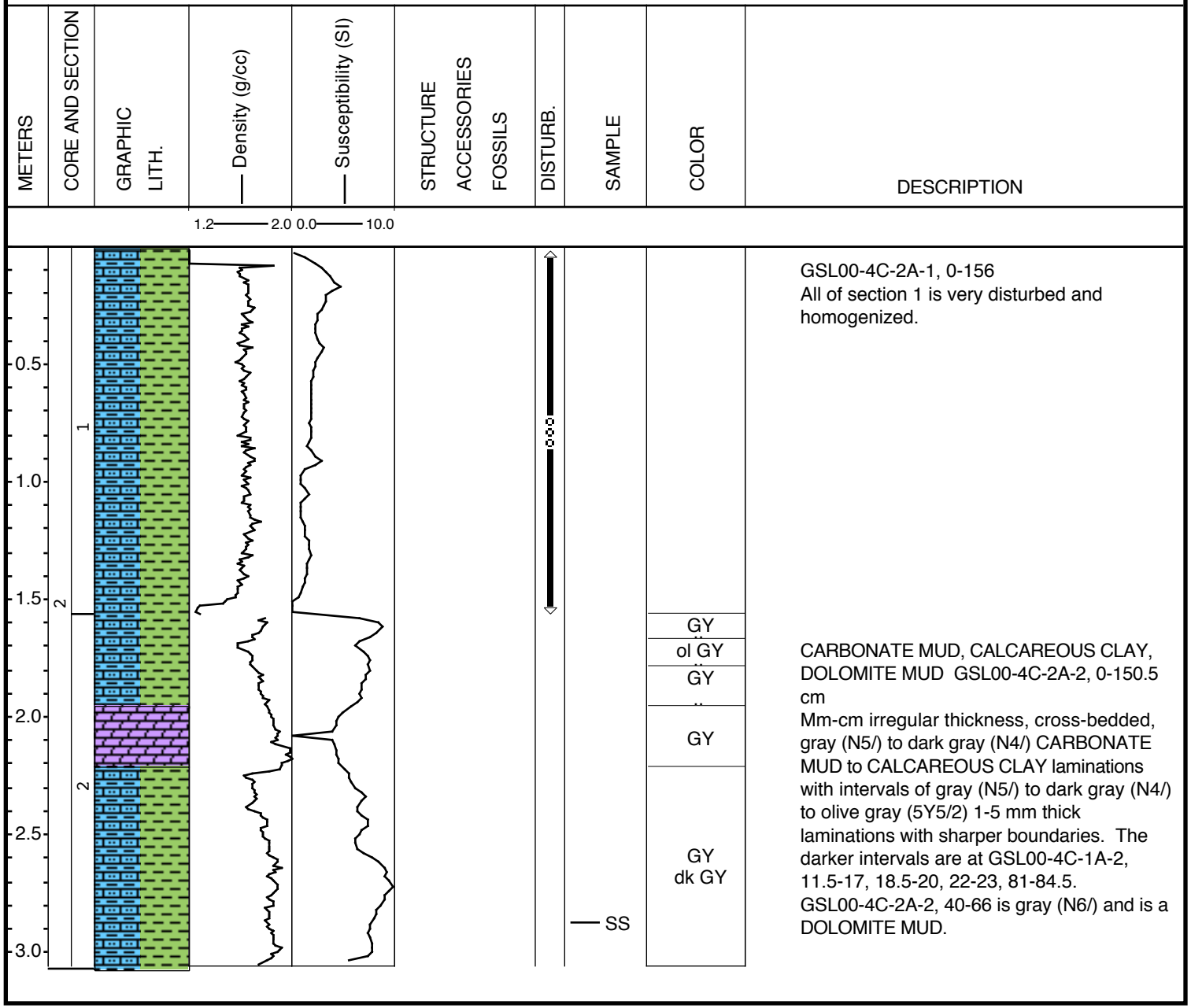

GSL00-4C-2A-1, 0-156
All of section 1 is very disturbed and homogenized.
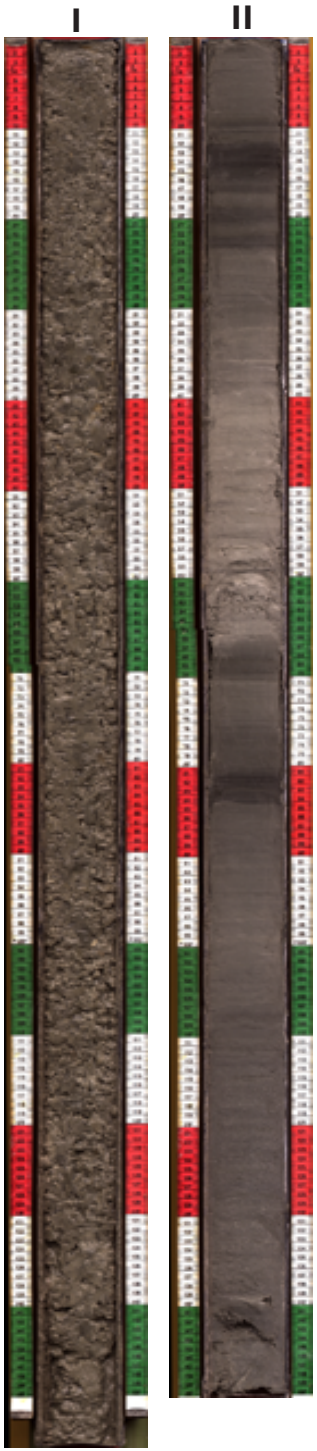
CARBONATE MUD, CALCAREOUS CLAY, DOLOMITE MUD GSL00-4C-2A-2, 0-150.5 cm
Mm-cm irregular thickness, cross-bedded, gray (N5/) to dark gray (N4/) CARBONATE MUD to CALCAREOUS CLAY laminations with intervals of gray (N5/) to dark gray (N4/) to olive gray (5Y5/2) 1-5 mm thick laminations with sharper boundaries. The darker intervals are at GSL00-4C-1A-2, 11.5-17, 18.5-20, 22-23, 81-84.5. GSL00-4C-2A-2, 40-66 is gray (N6/) and is a DOLOMITE MUD.