Kythnos

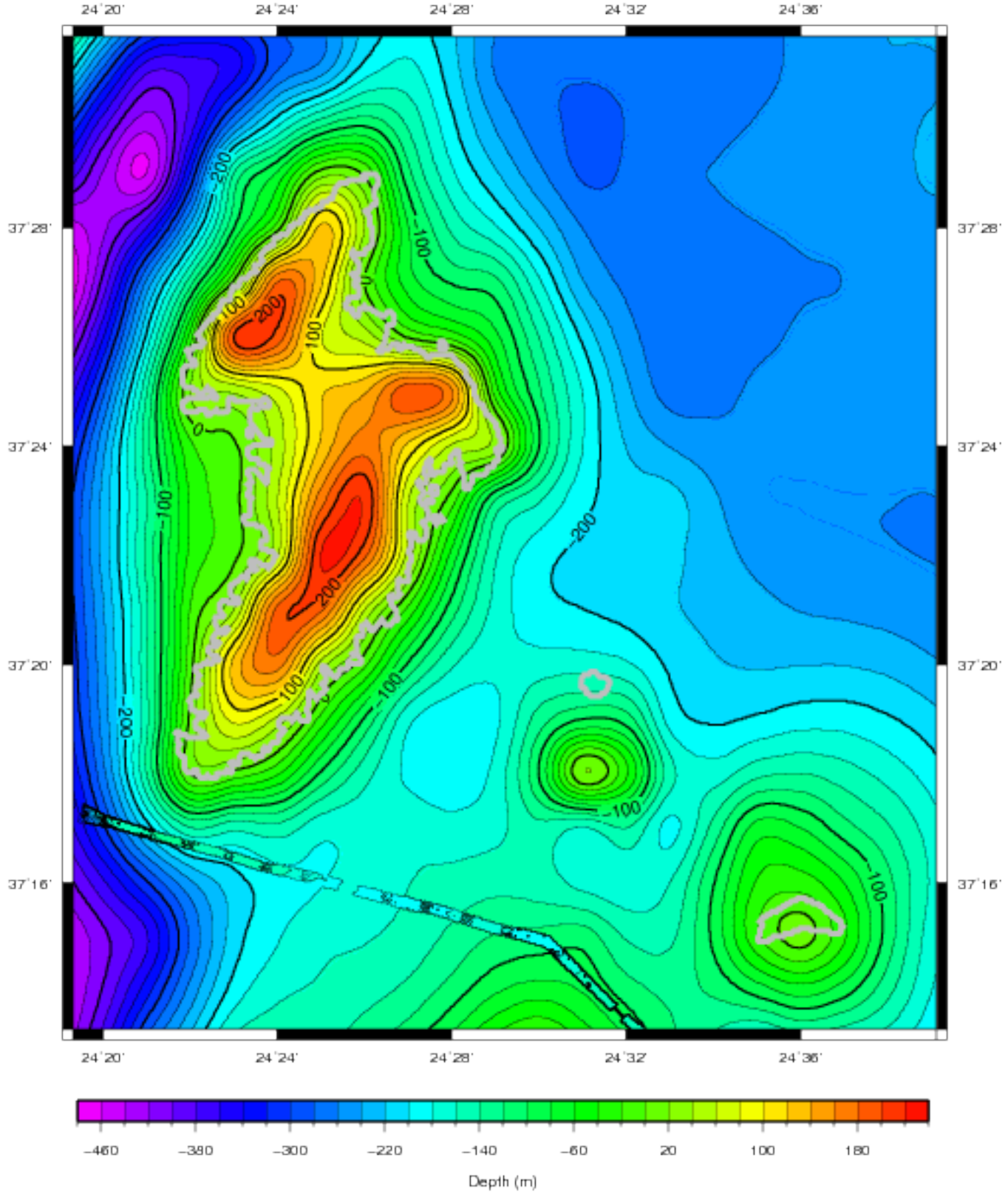
24°20'
24°24'
24°28'
24°32'
24°36'
37°28'
37°24'
37°20'
37°16'
-200
-100
0
100
200
-460
-380
-300
-220
-140
-60
20
100
180
Depth (m)