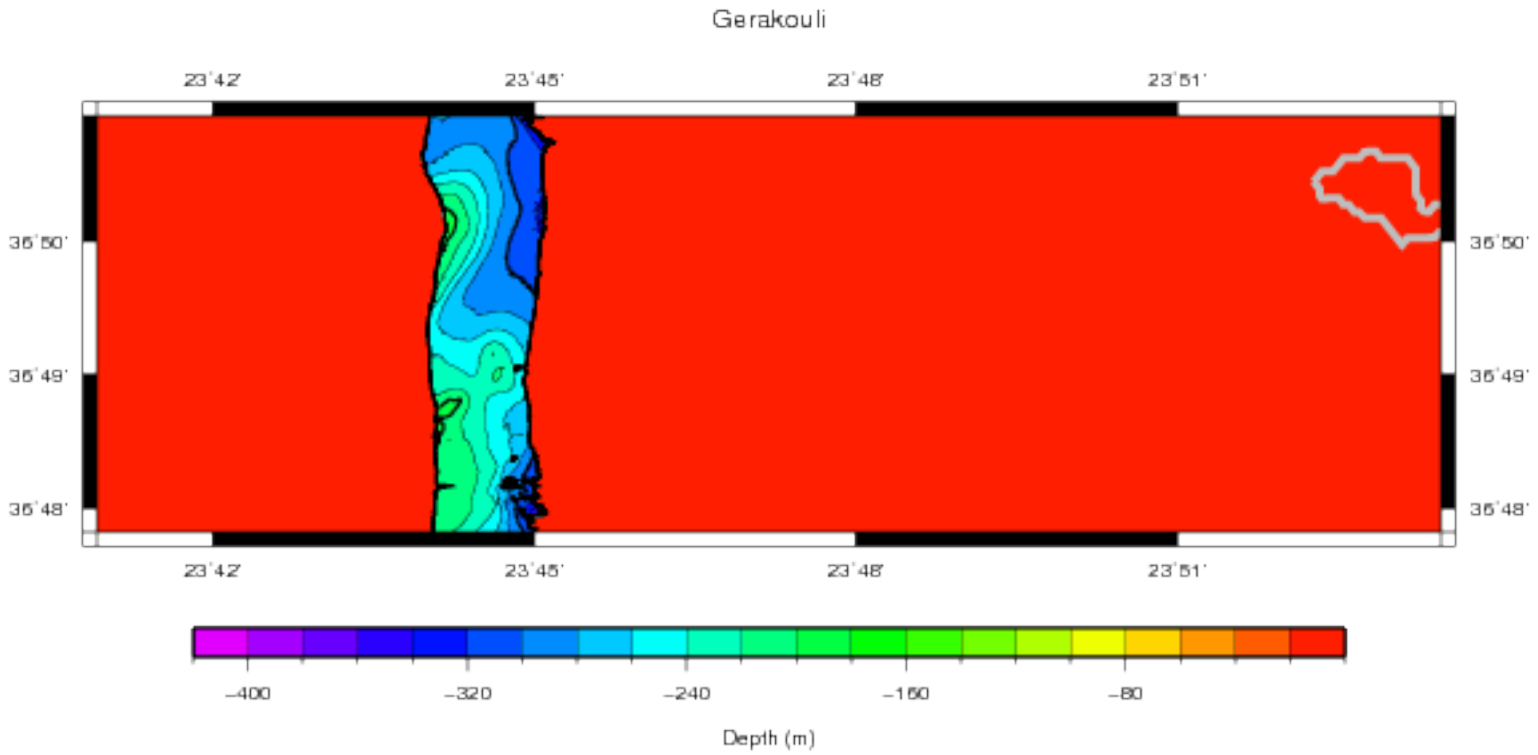
Gerakouli
23°42'
23°45'
23°48'
23°51'
36°50'
36°49'
36°48'
−400
−320
−240
−160
−80
Depth (m)