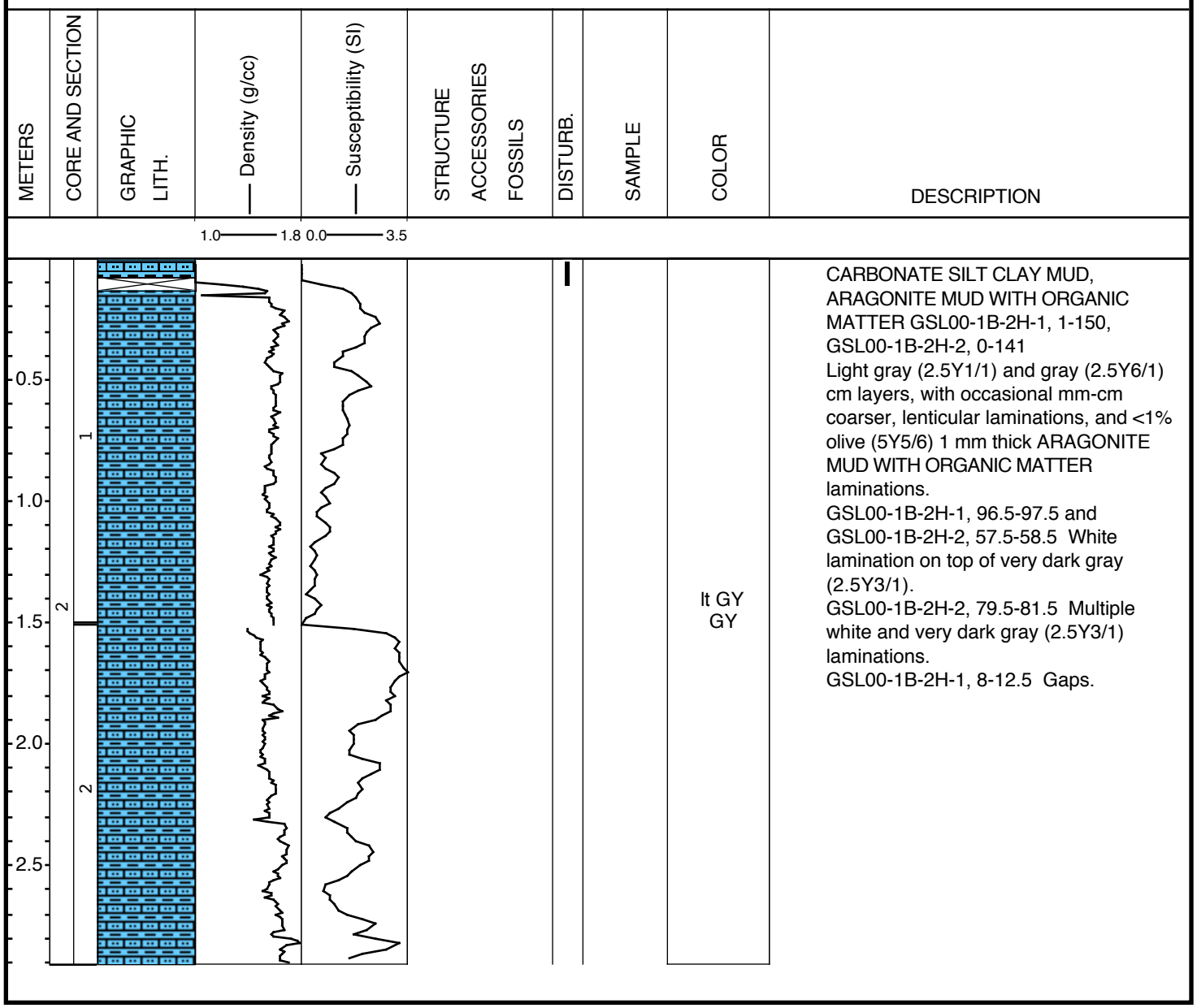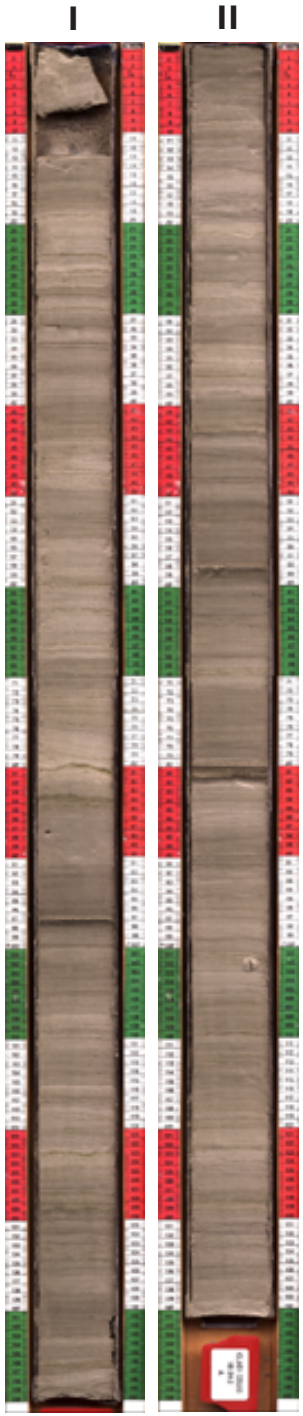GLAD1-GSL00-1B-2H 2.15-5.15 mblf