Total HP north 20100122_0040
Forecast 057 minutes (+/- 0.6), 12.7 GW

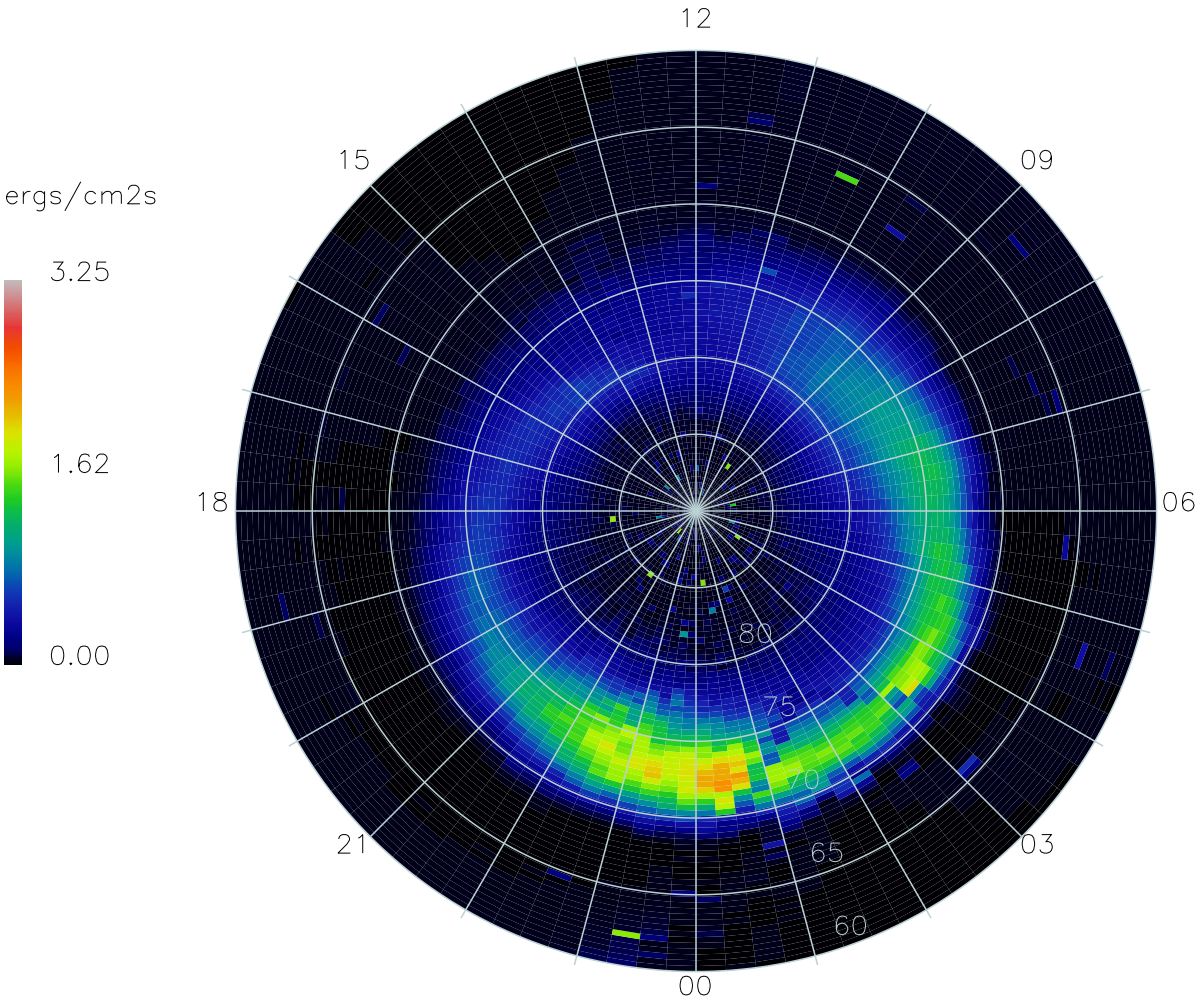

17552 Satellite-days