Total HP north 20100127_0455
Forecast 073 minutes (+/- 1.3), 9.9 GW

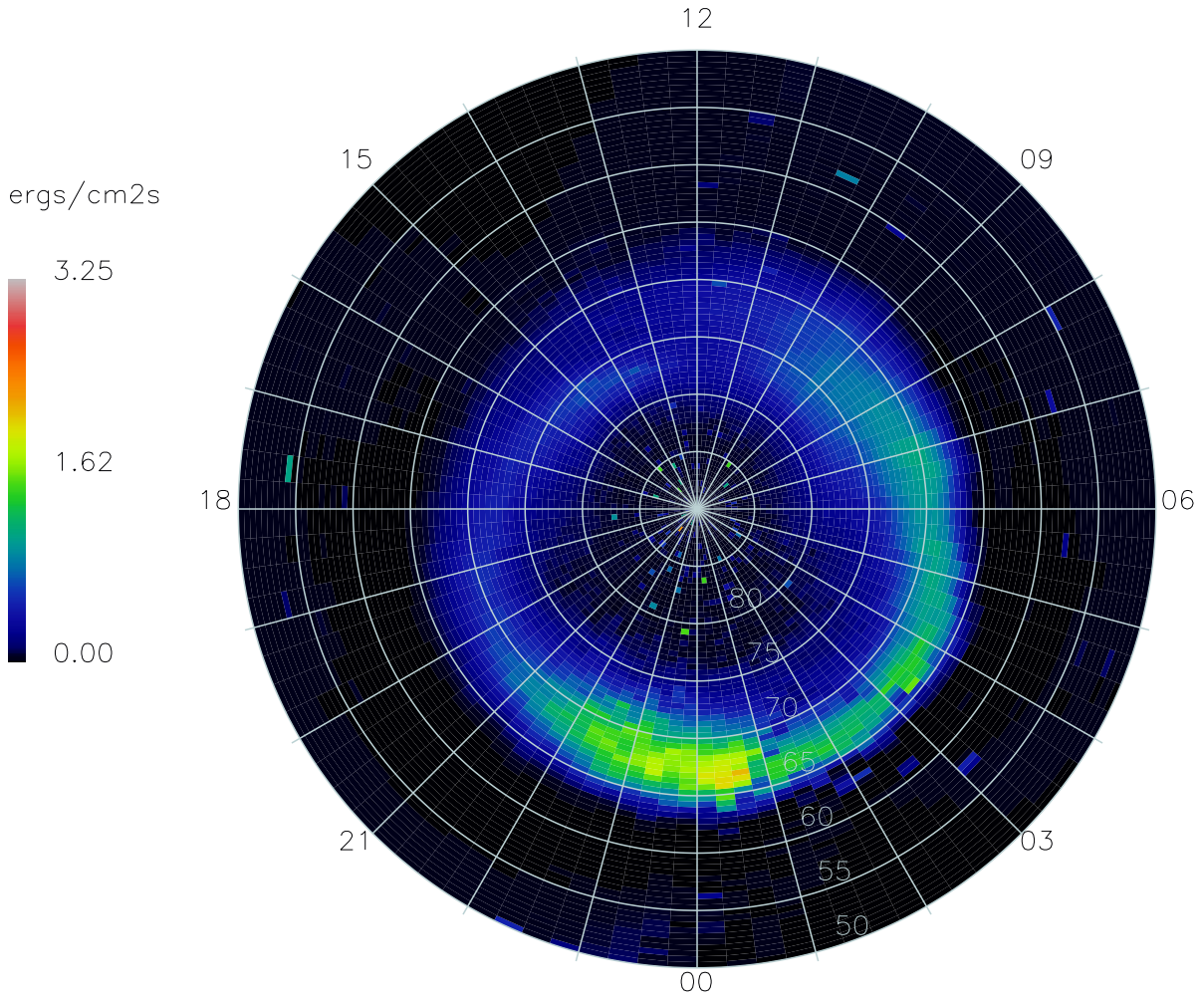

17552 Satellite-days