Total HP north 20100211_0115
Forecast 074 minutes (+/- 2.7), 18.2 GW

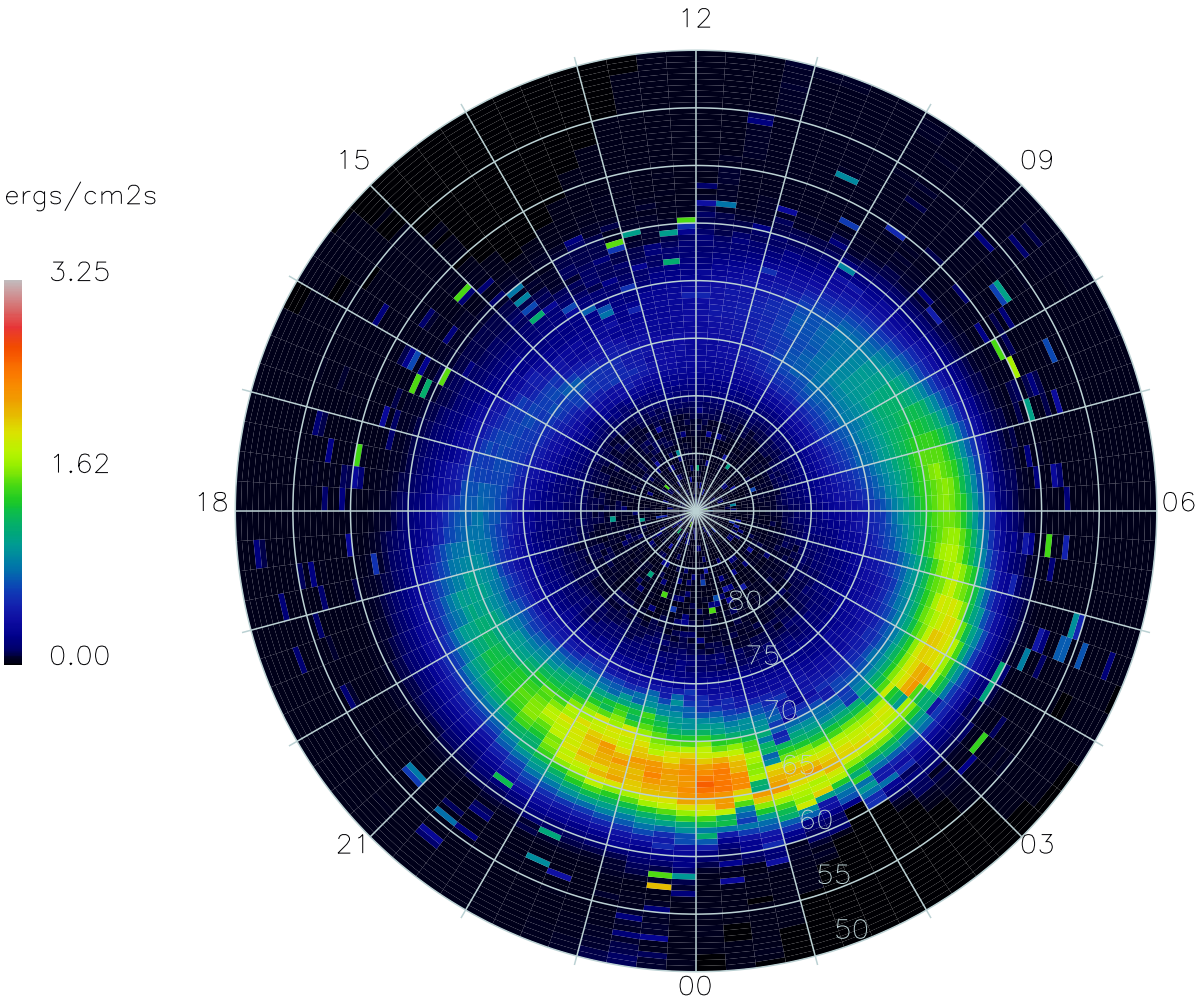

17552 Satellite-days