Total HP north 20100214_0105
Forecast 086 minutes (+/- 1.3), 20.1 GW

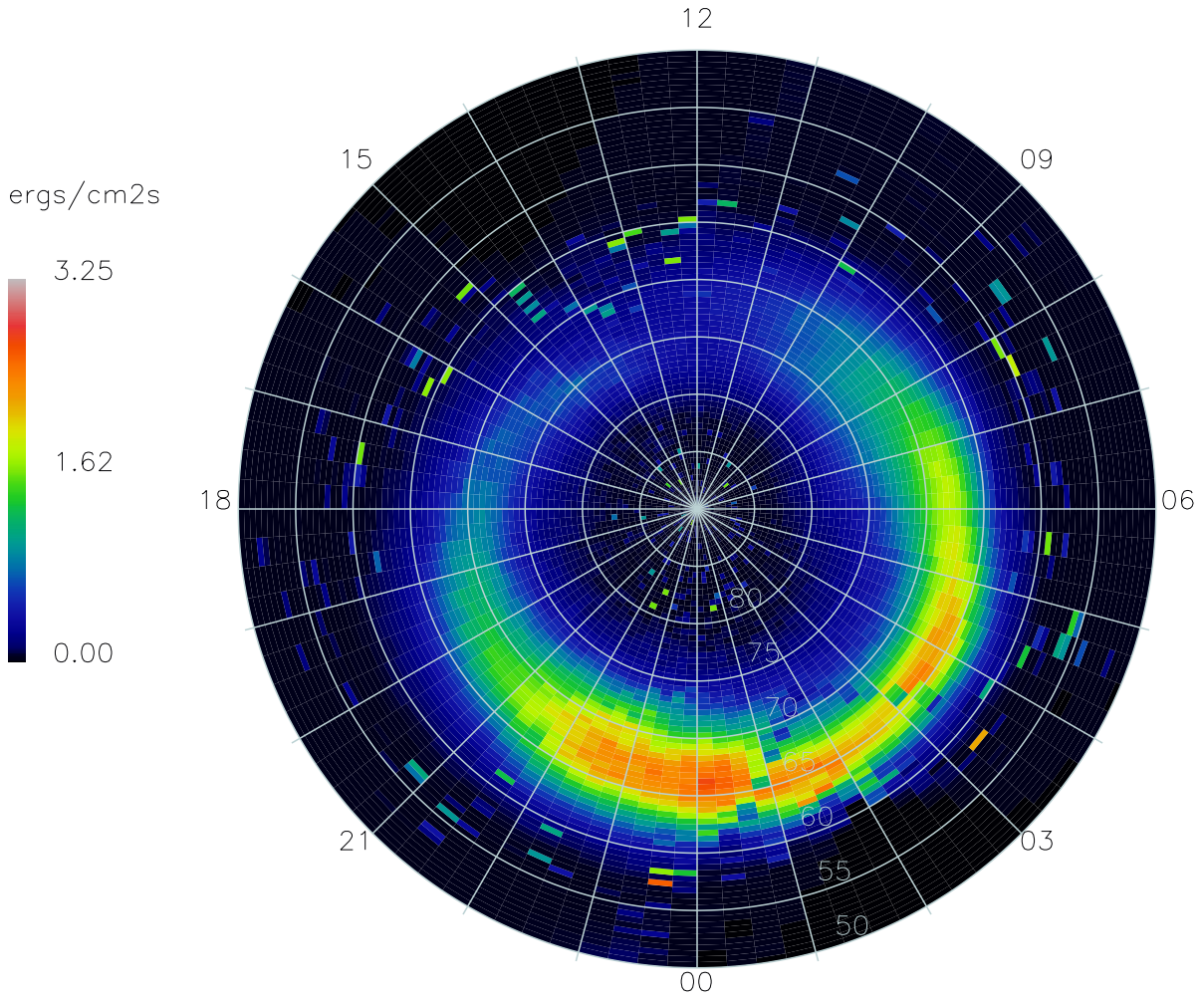

17552 Satellite-days