Total HP north 20100217_1725
Forecast 074 minutes (+/- 1.4), 12.2 GW

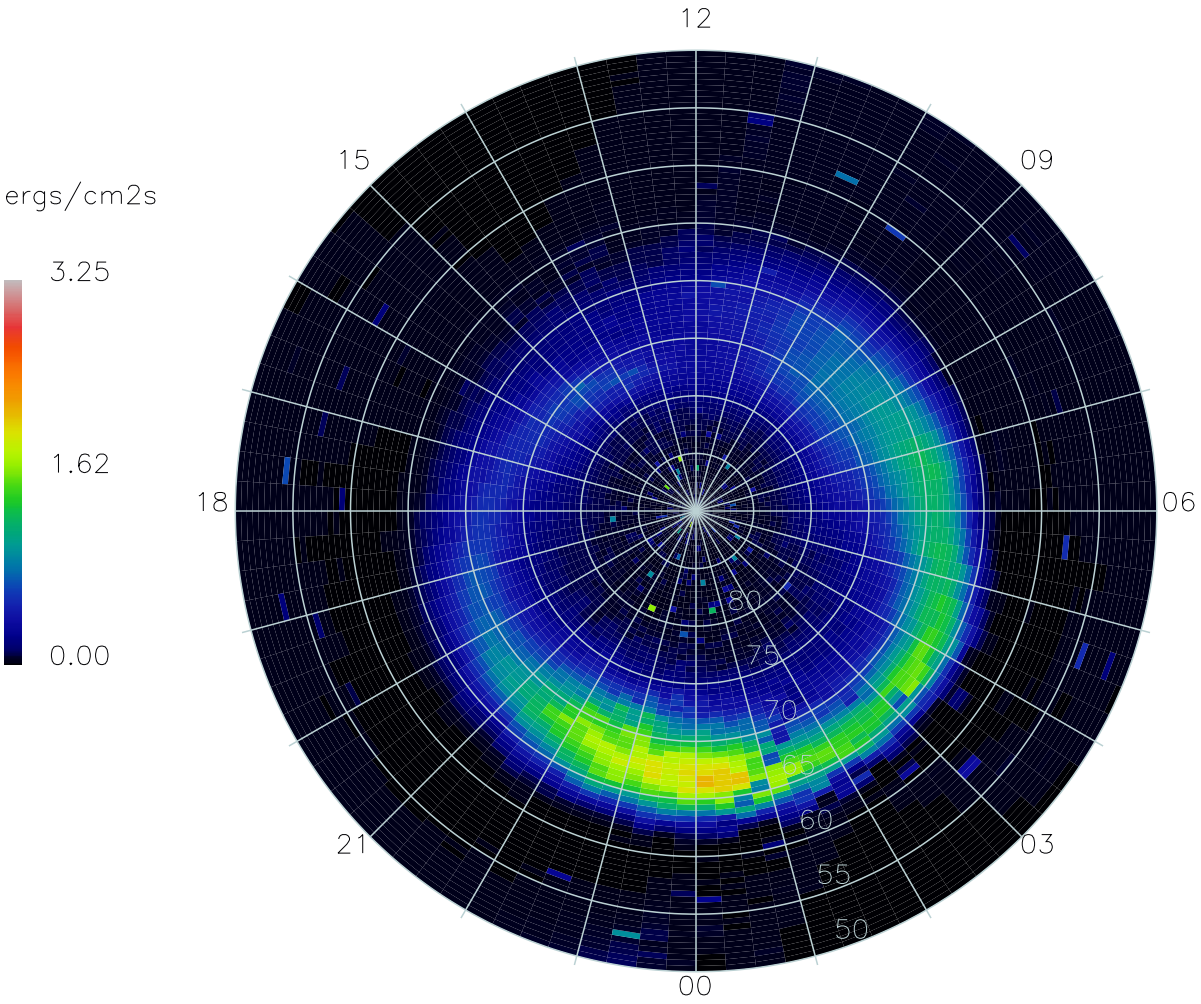

17552 Satellite-days