Total HP south 20100419_1630
Forecast 061 minutes (+/- 0.8), 17.9 GW

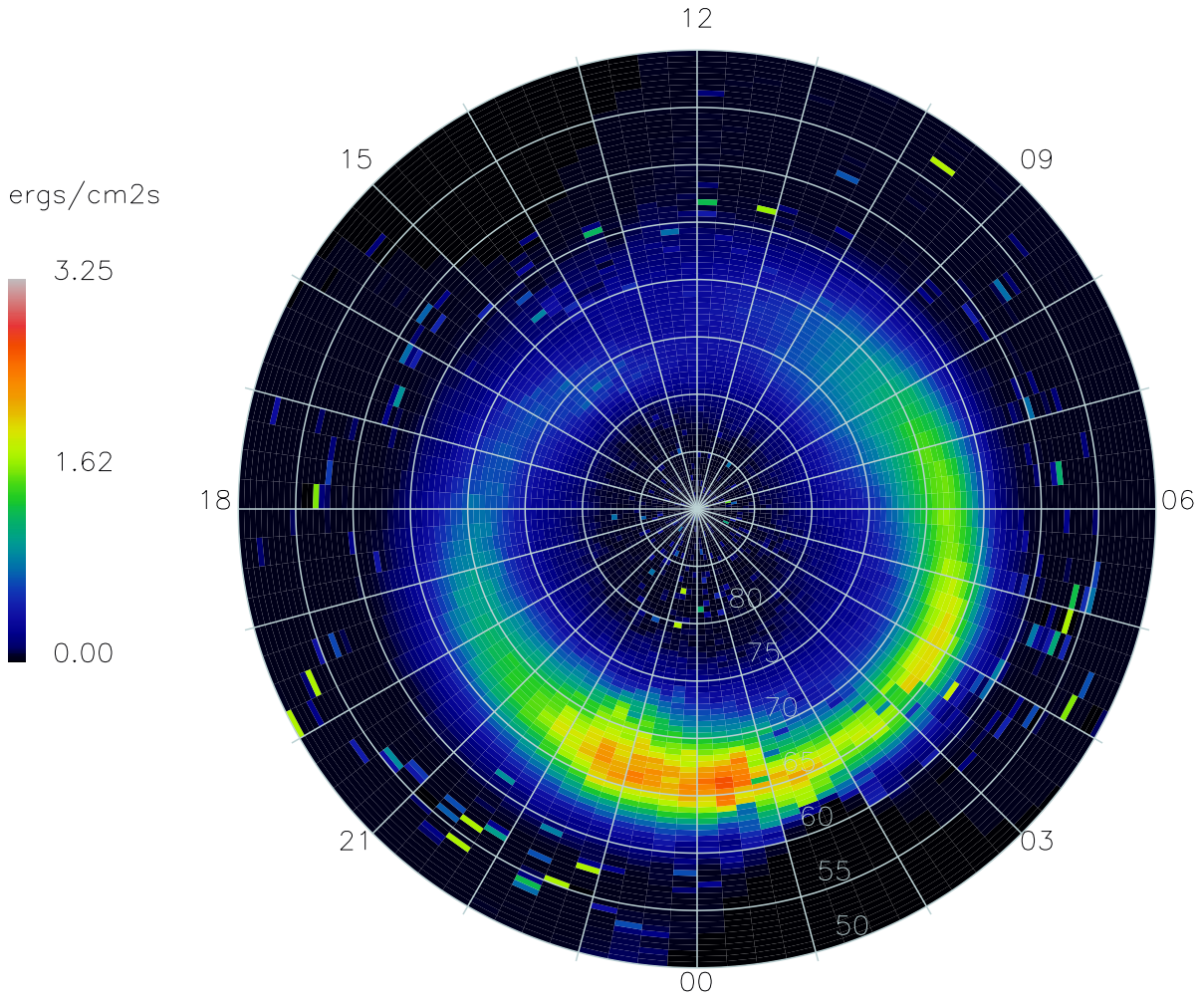

17552 Satellite-days