Total Power south 2010-08-09 05:25 GMT
40.3 GW

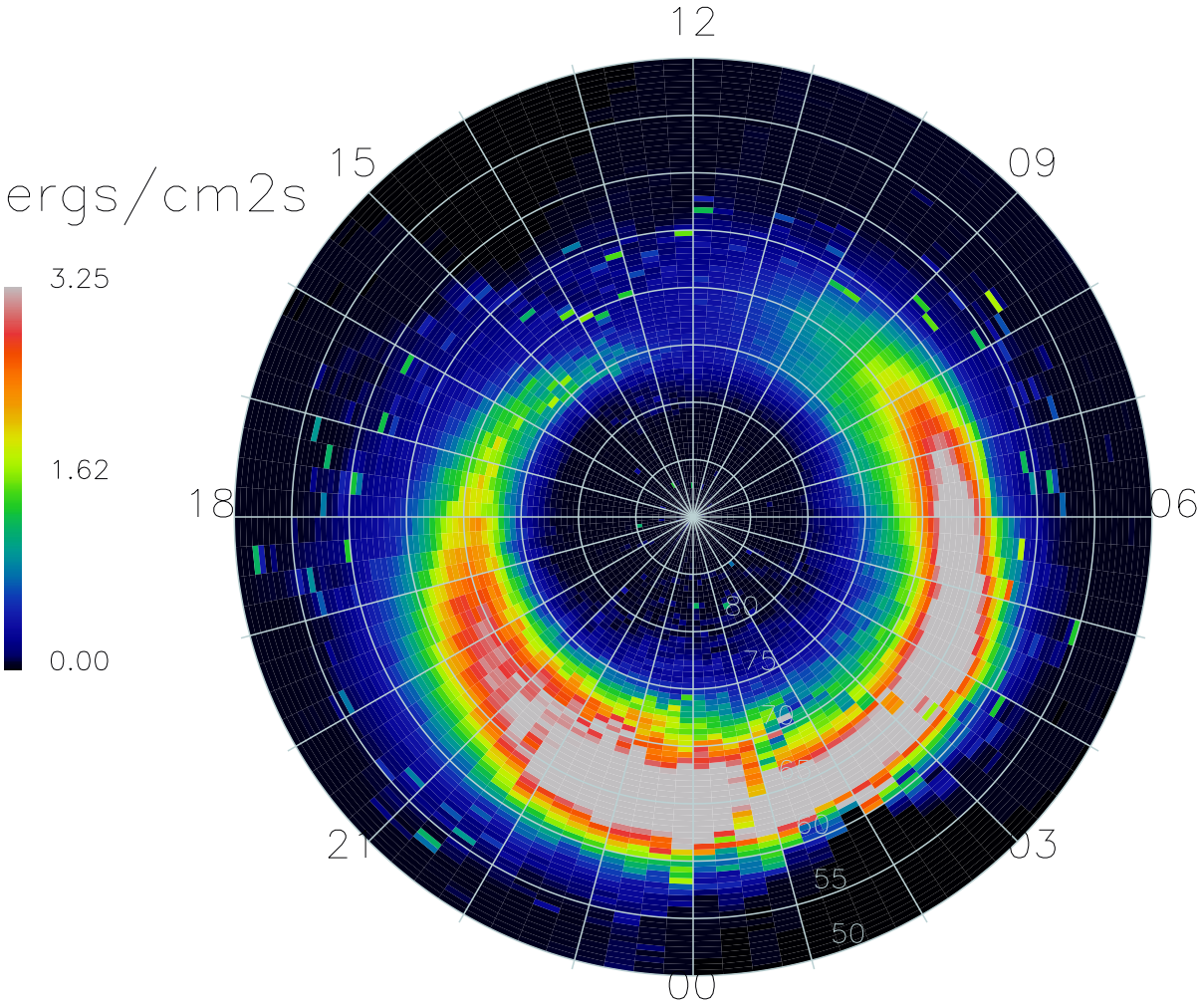

17552 Satellite-days