Total Power south 2010-08-10 15:35 GMT
Forecast 060 minutes (+/- 0.7), 15.5 GW

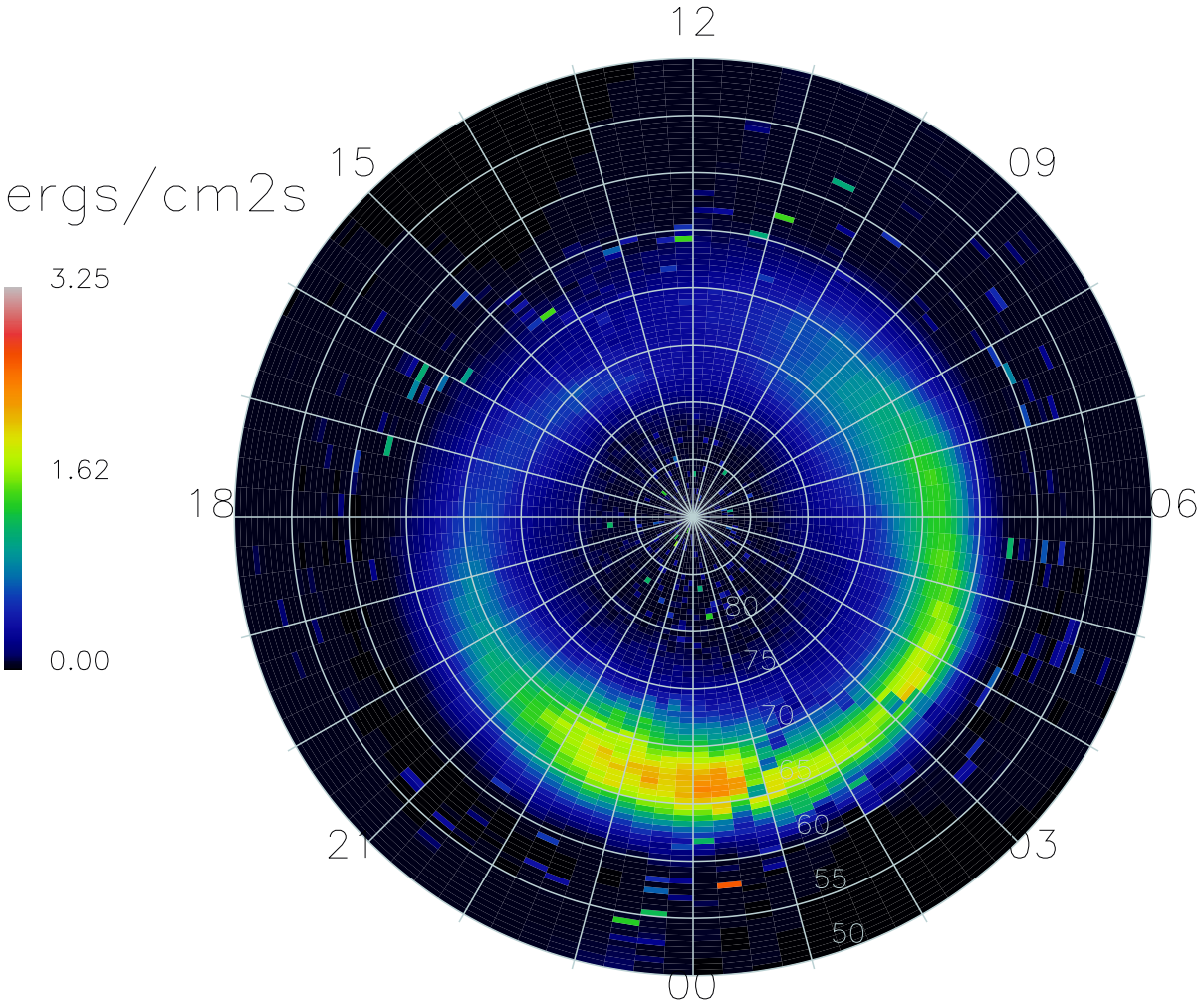

17552 Satellite-days