Total Power south 2010-08-17 05:00 GMT
Forecast 069 minutes (+/- 0.9), 15.4 GW

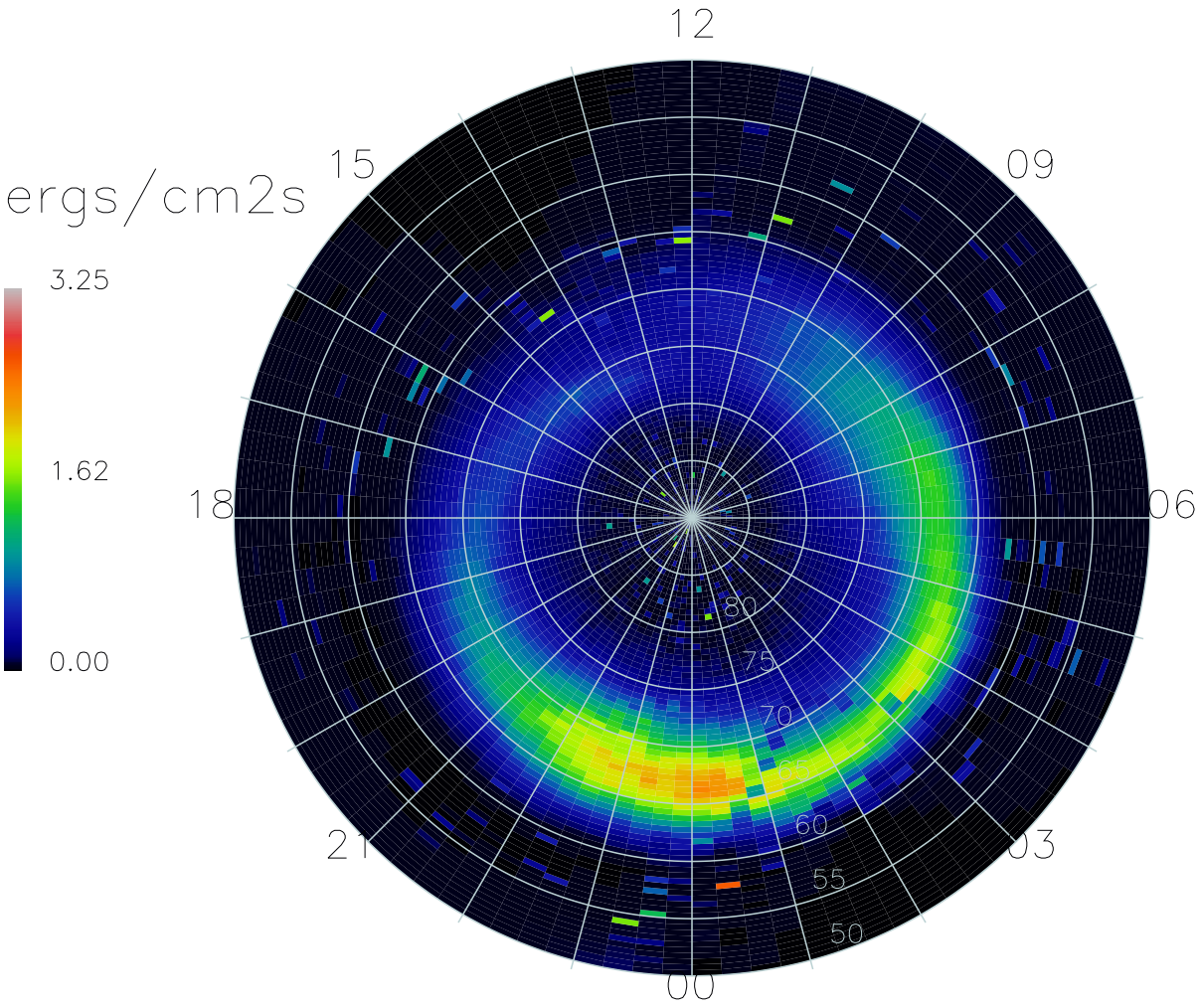

17552 Satellite-days