Total Power south 2010-08-21 04:45 GMT
Forecast 088 minutes (+/- 0.6), 12.5 GW

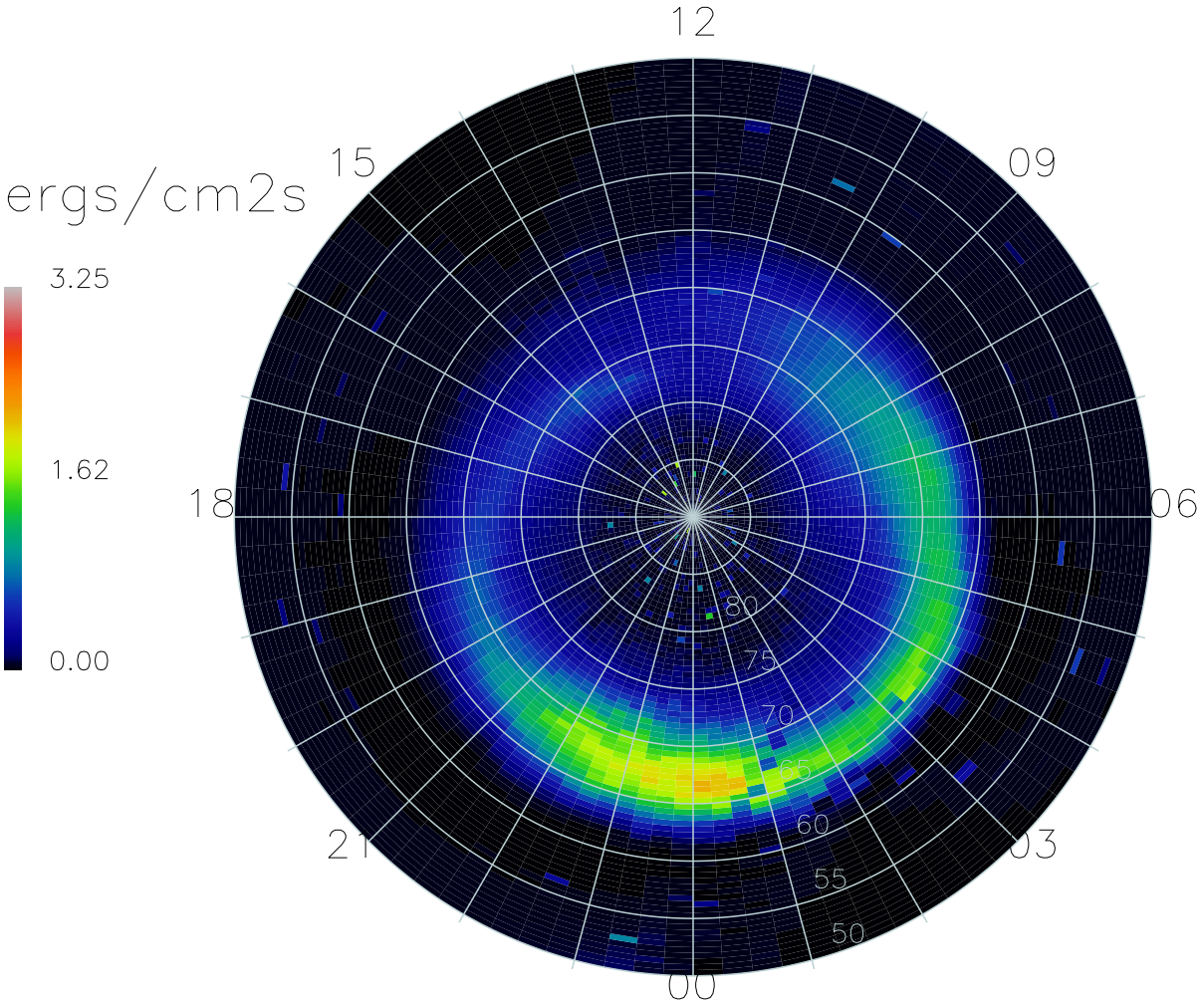

17552 Satellite-days