Total Power south 2010-08-26 23:50 GMT
Forecast 040 minutes (+/- 0.4), 11.3 GW

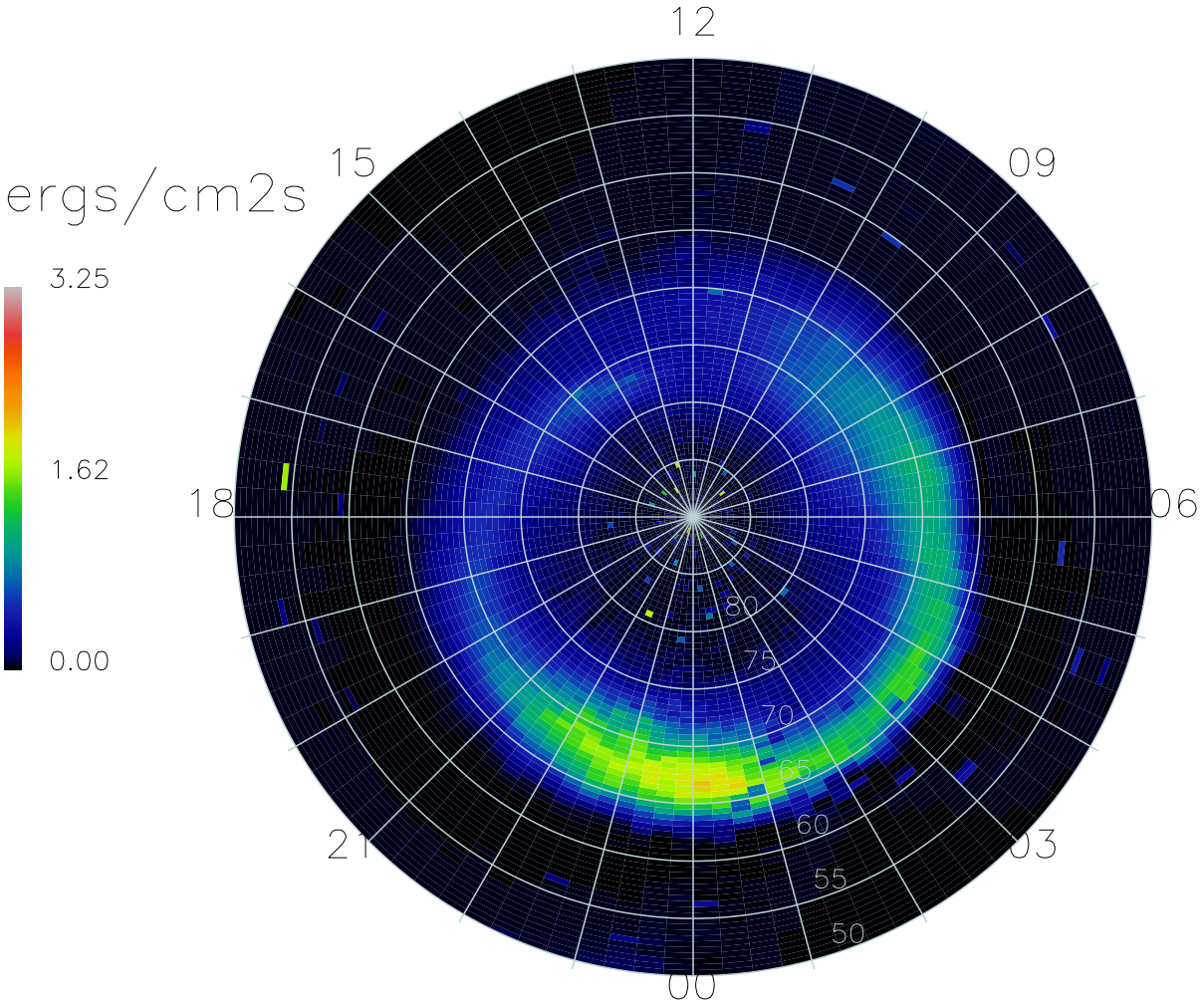

17552 Satellite-days