Total Power south 2010-08-27 17:40 GMT
Forecast 038 minutes (+/- 0.7), 25.4 GW

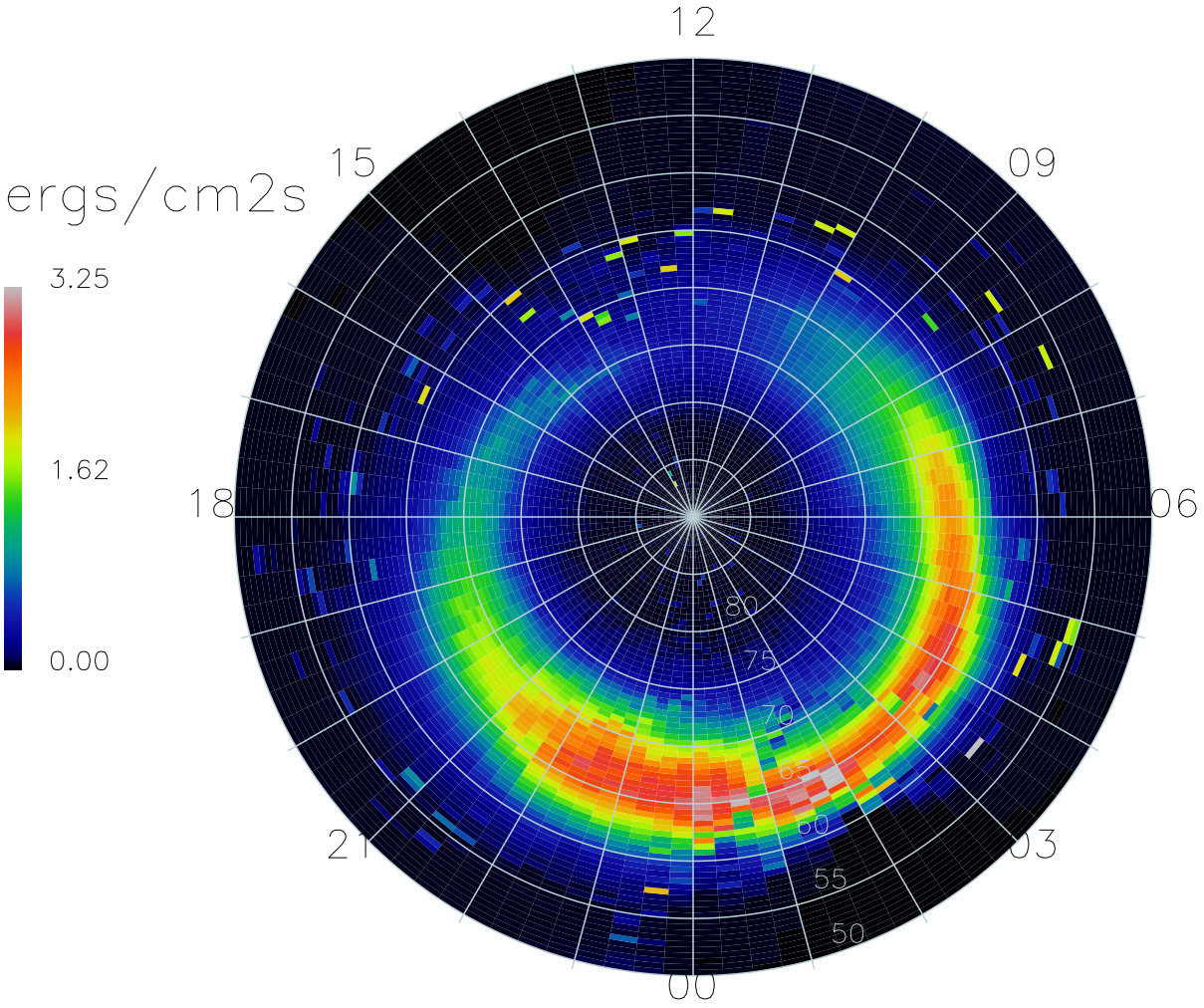

17552 Satellite-days