Total Power south 2010-09-12 13:15 GMT
Forecast 076 minutes (+/- 3.7), 11.6 GW

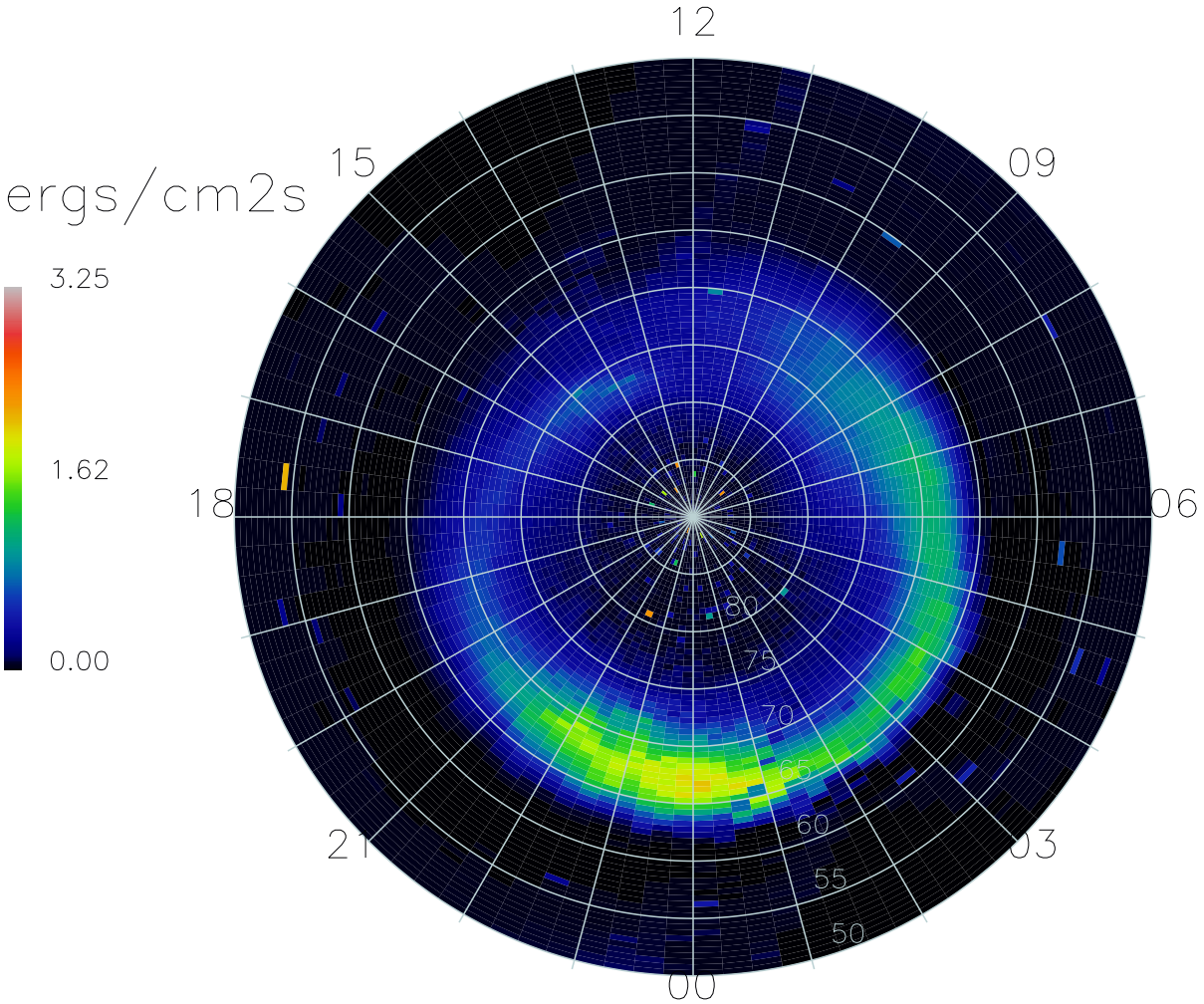

17552 Satellite-days