Total Power south 2010-09-14 17:25 GMT
Forecast 067 minutes (+/- 1.6), 19.1 GW

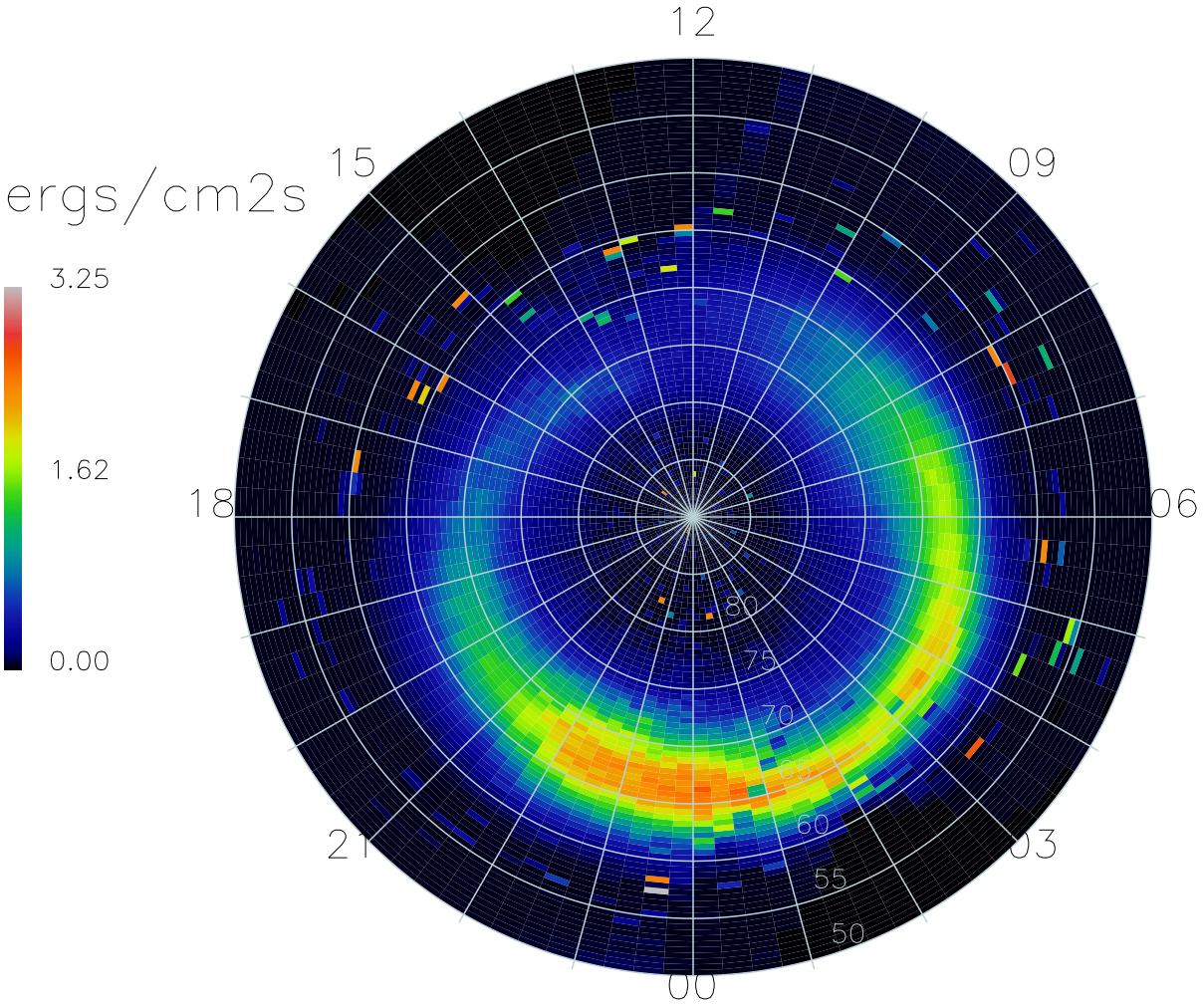

17552 Satellite-days