Total Power south 2010-09-20 00:55 GMT
Forecast 076 minutes (+/- 1.7), 14.6 GW

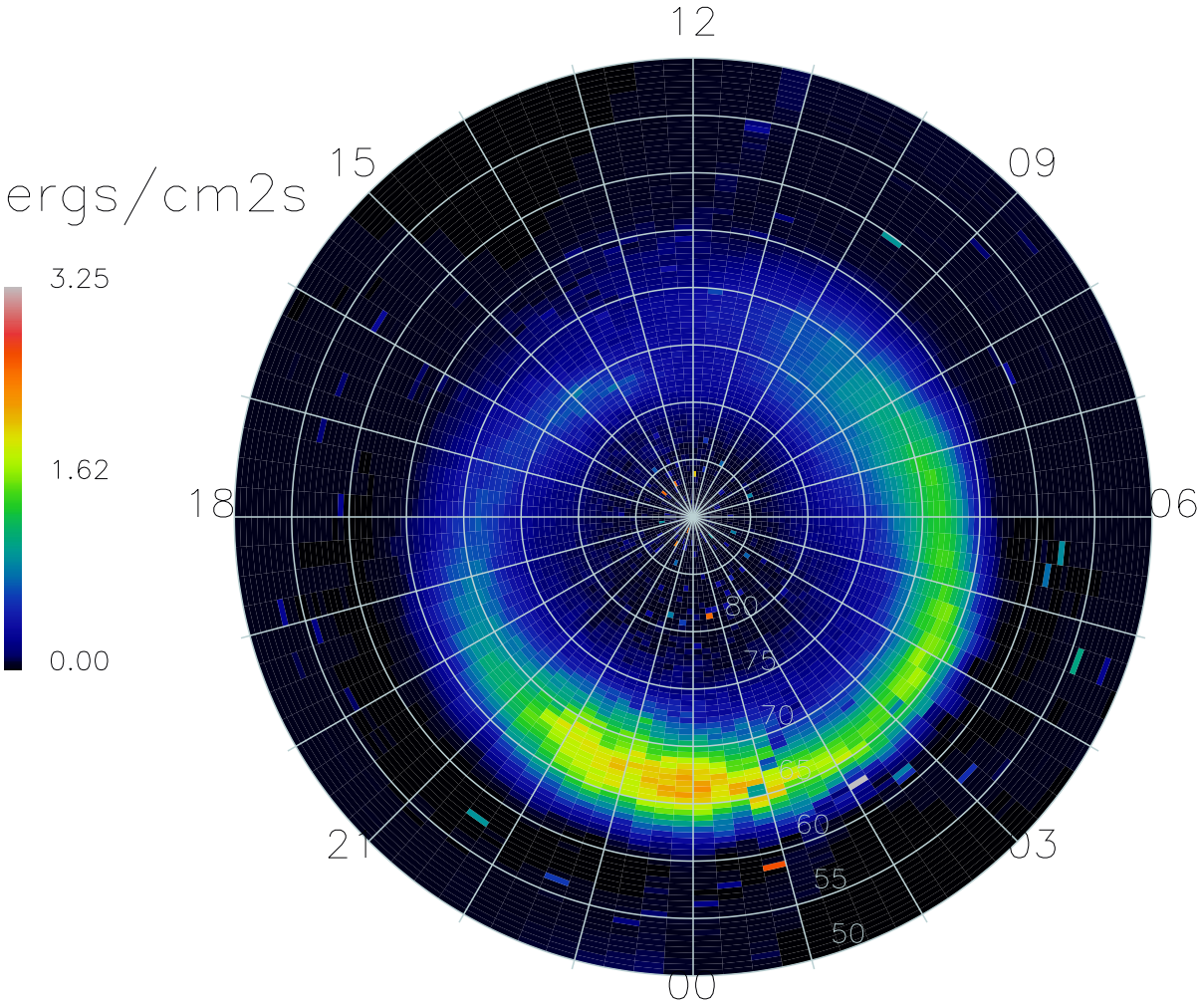

17552 Satellite-days