Total Power south 2010-09-20 12:15 GMT
Forecast 077 minutes (+/- 0.9), 11.3 GW

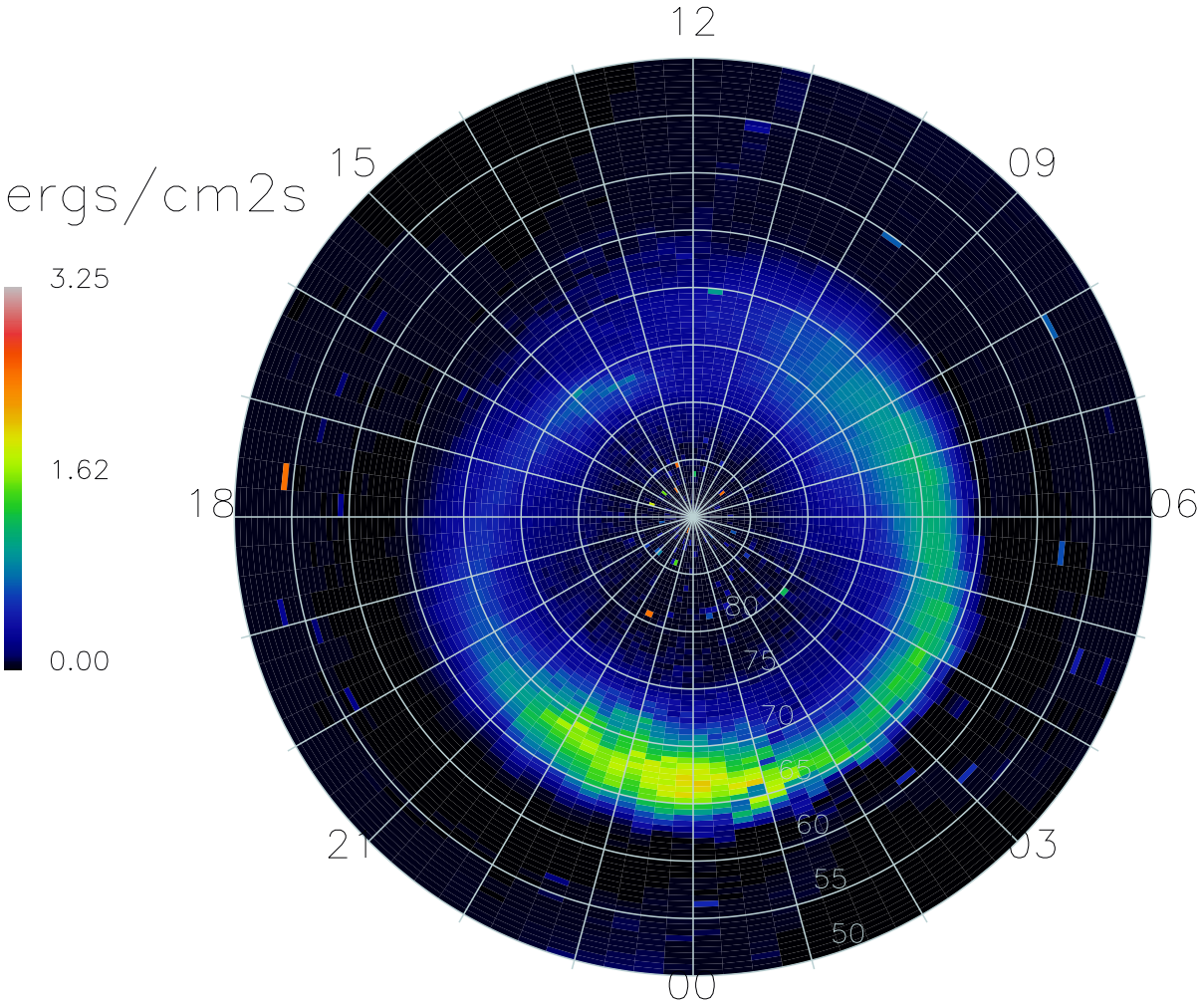

17552 Satellite-days