Total Power south 2010-09-21 12:45 GMT

9.3 GW

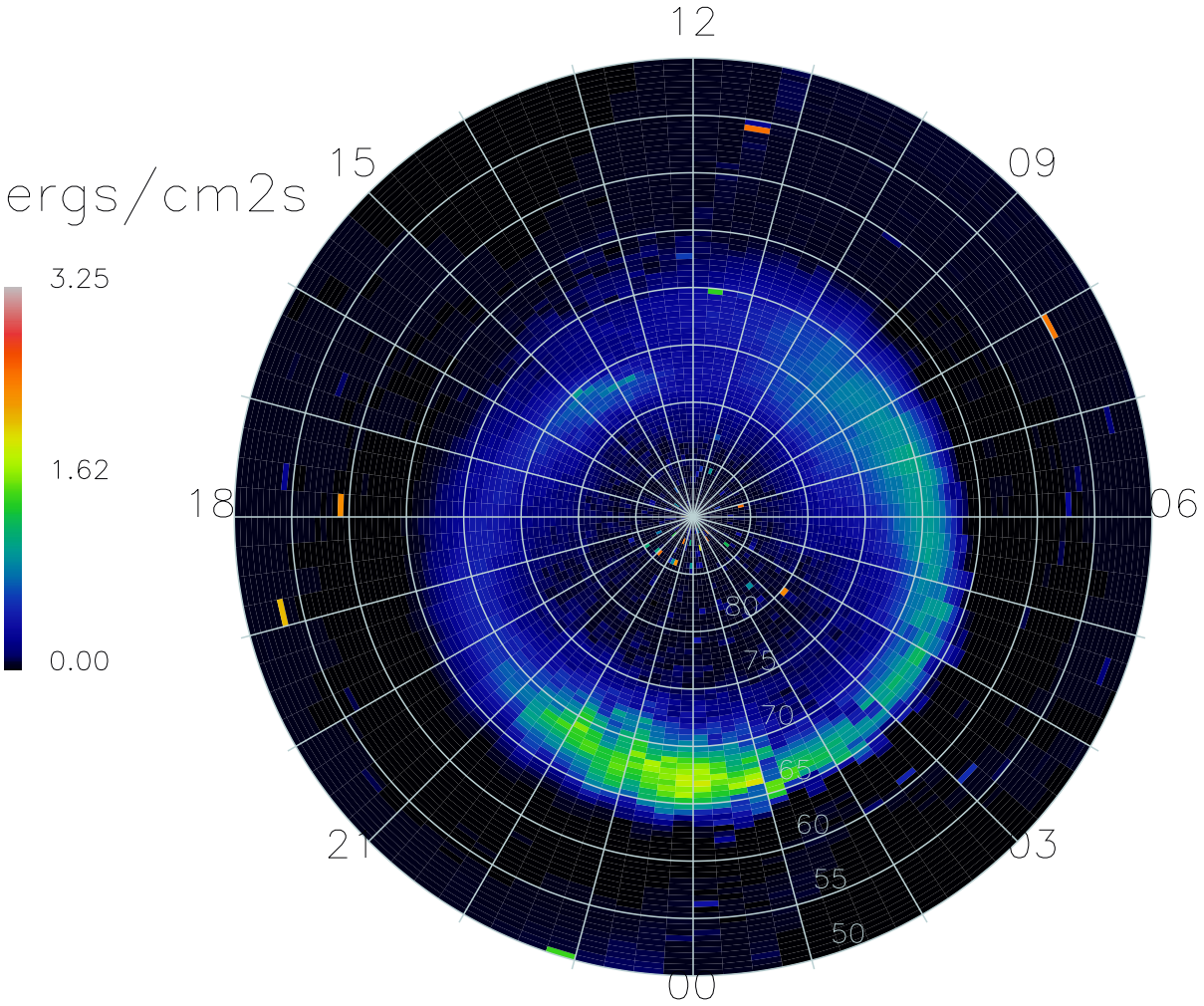

17552 Satellite-days