Total Power south 2010-09-21 14:15 GMT
9.3 GW

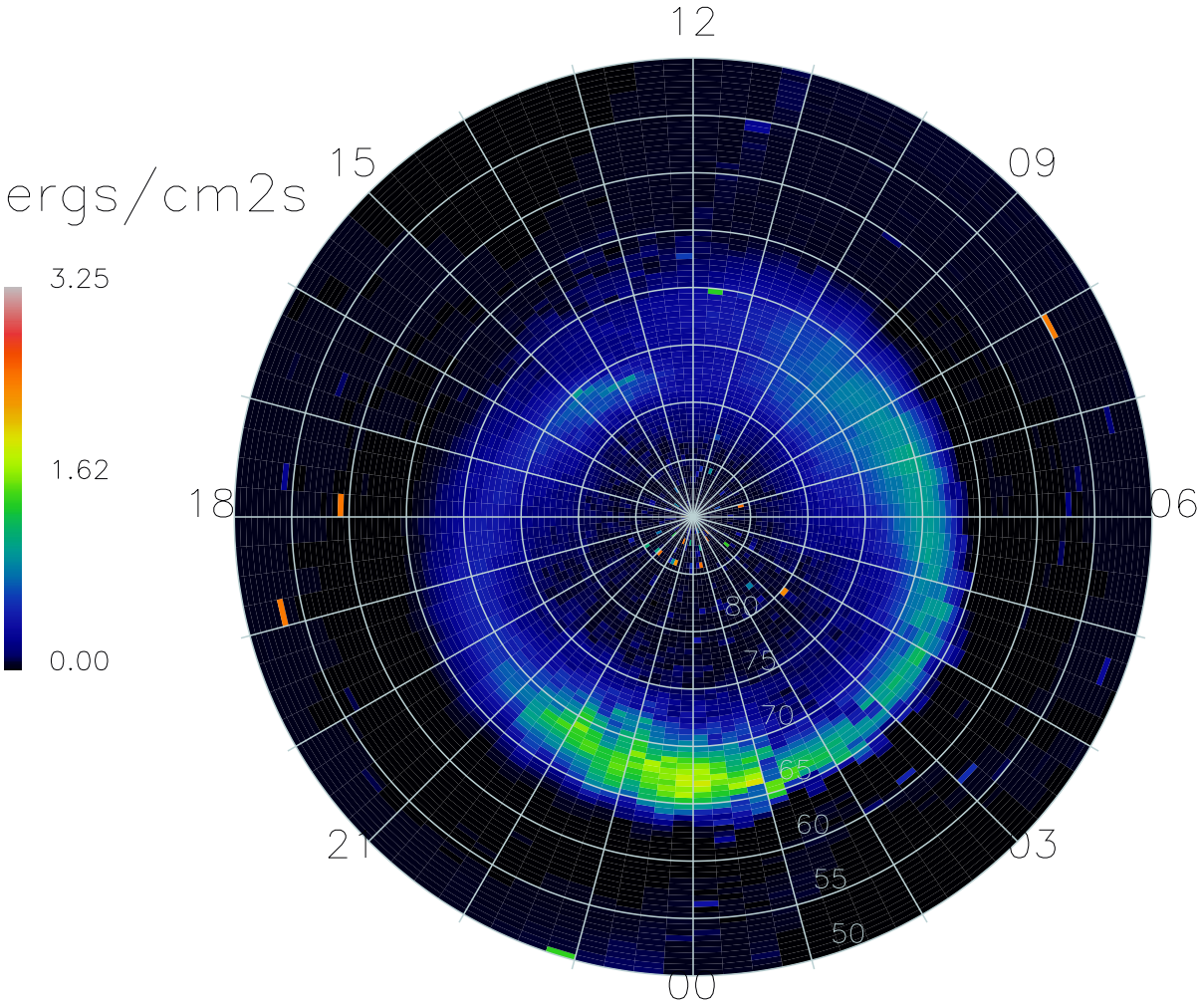

17552 Satellite-days