Total Power south 2010-09-26 03:55 GMT

14.6 GW

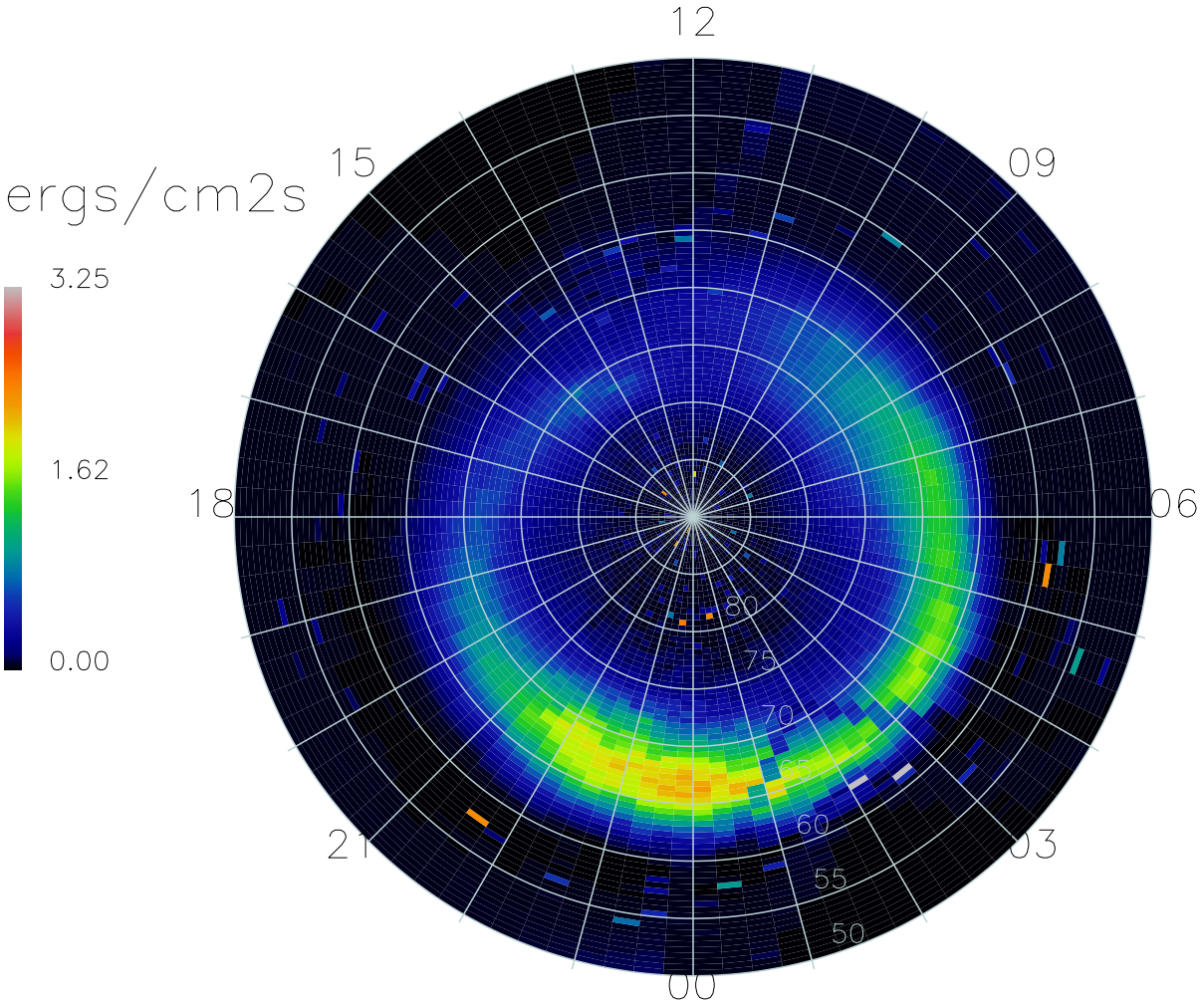

17552 Satellite-days