Total Power north 2010-10-01 10:20 GMT
Forecast 062 minutes (+/- 0.6), 11.7 GW

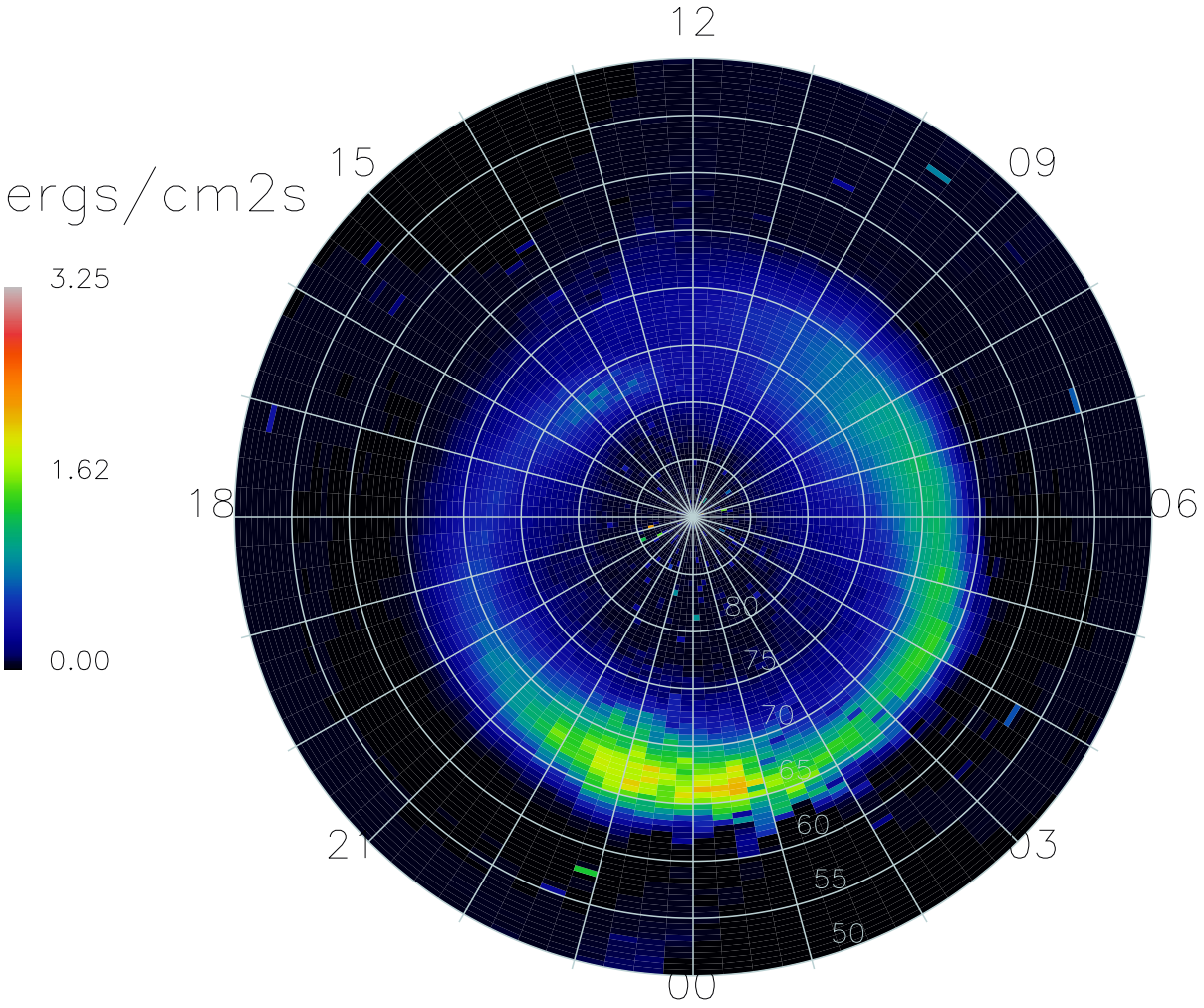

17552 Satellite-days