Total Power south 2010-10-01 15:10 GMT
11.8 GW

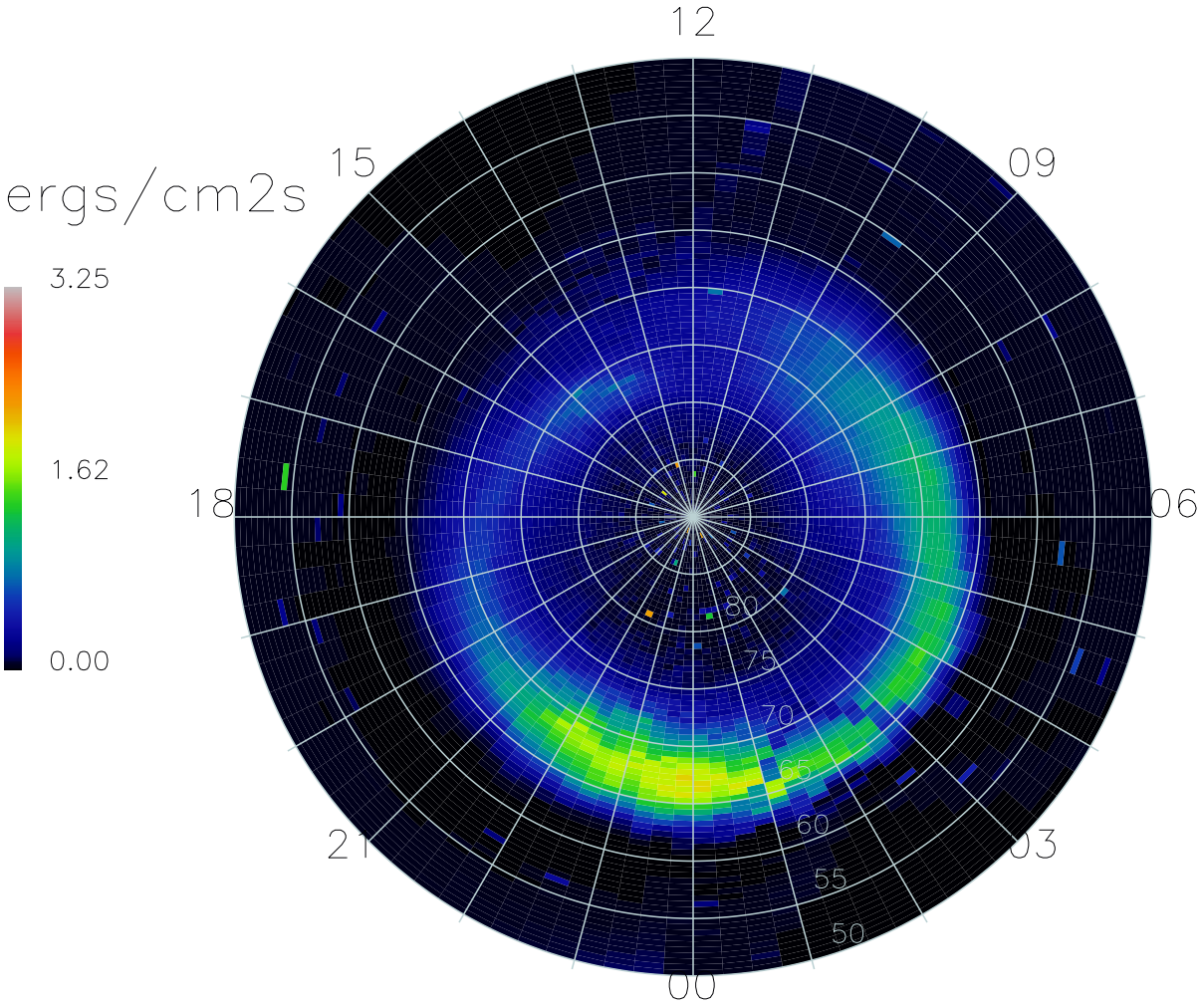

17552 Satellite-days