Total Power south 2010-10-05 23:45 GMT
Forecast 068 minutes (+/- 1.1), 13.3 GW

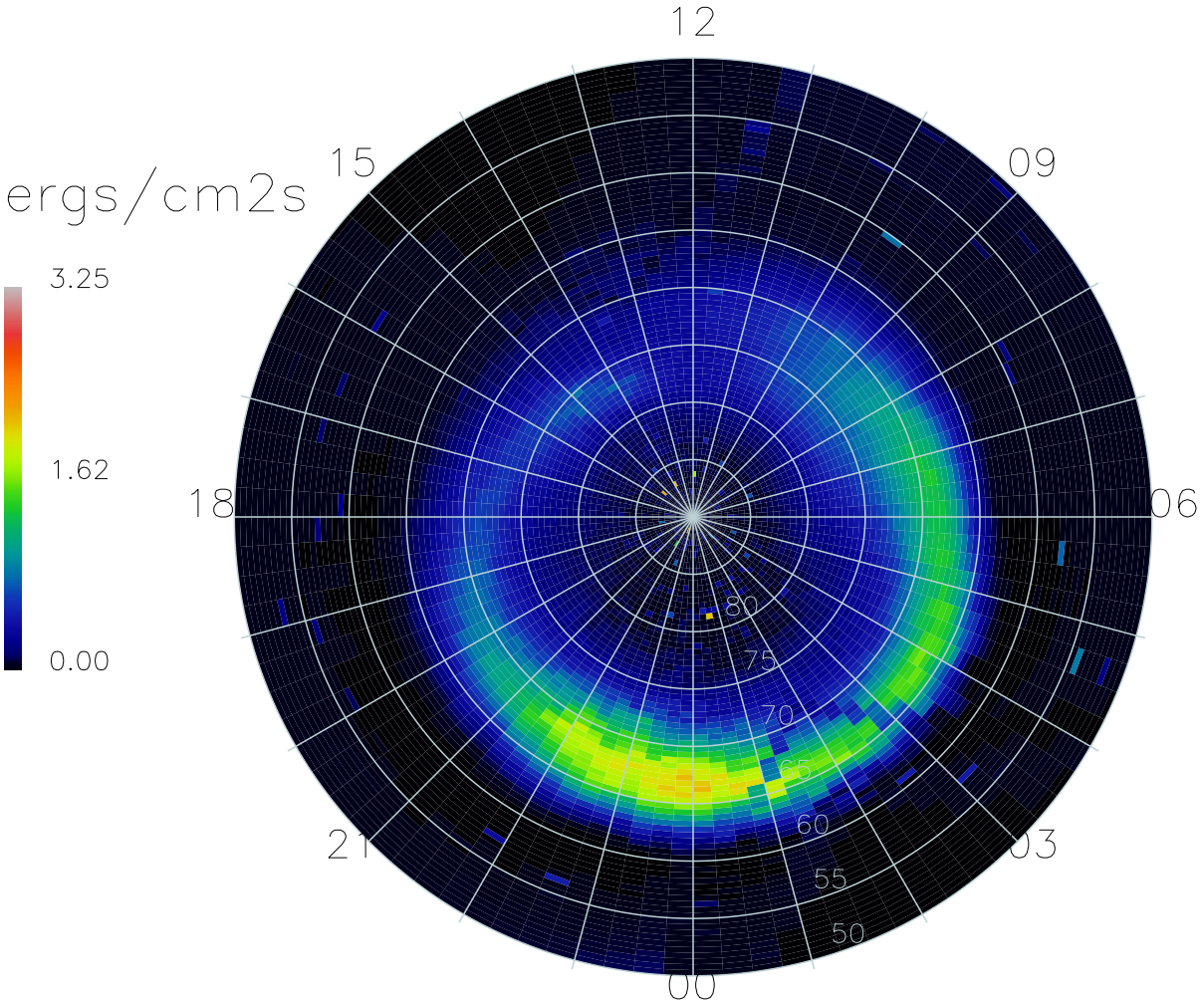

17552 Satellite-days