Total Power north 2010-10-07 08:10 GMT
Forecast 075 minutes (+/- 2.0), 20.5 GW

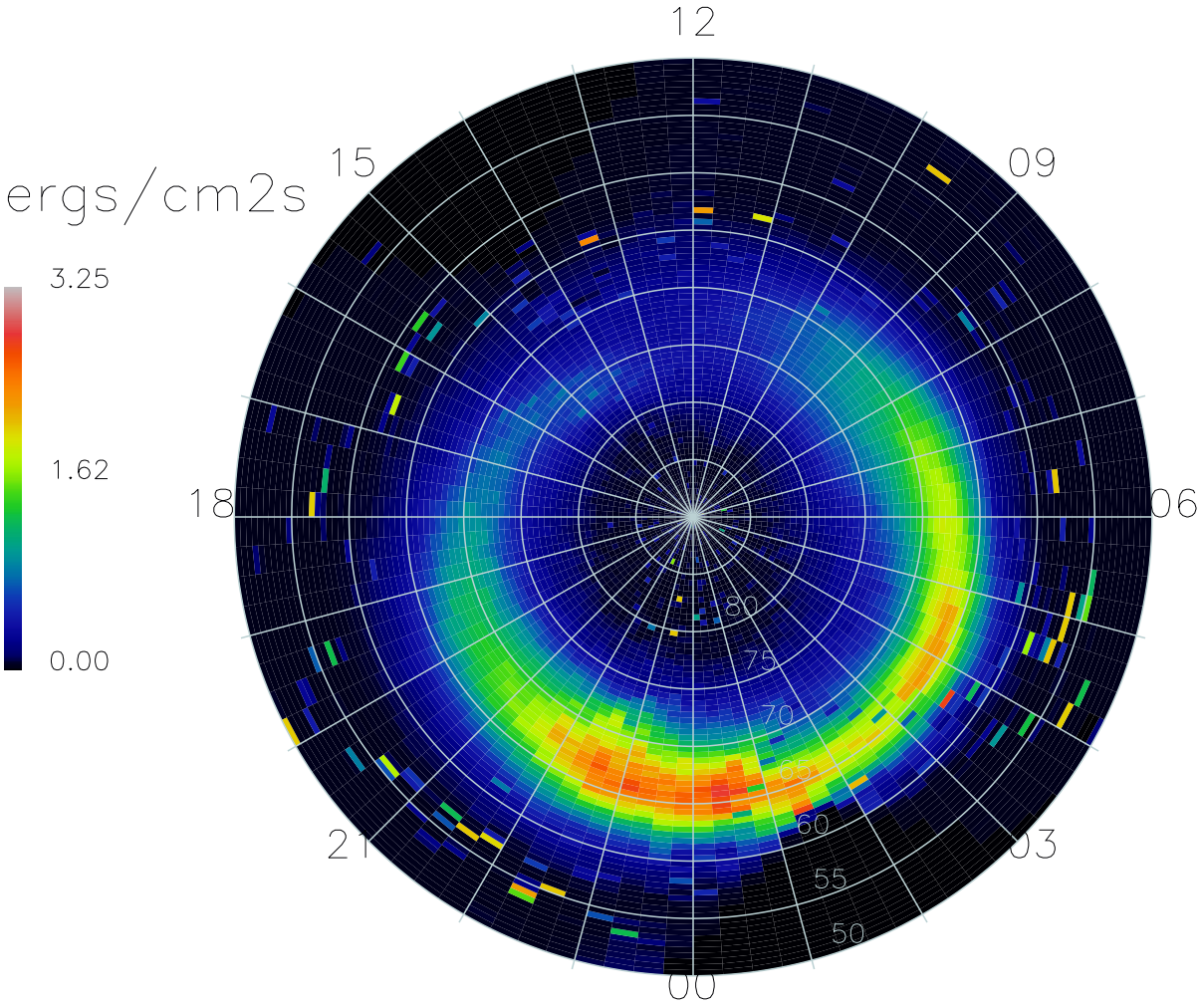

17552 Satellite-days