Total Power south 2010-10-10 11:25 GMT
Forecast 075 minutes (+/- 1.1), 18.7 GW

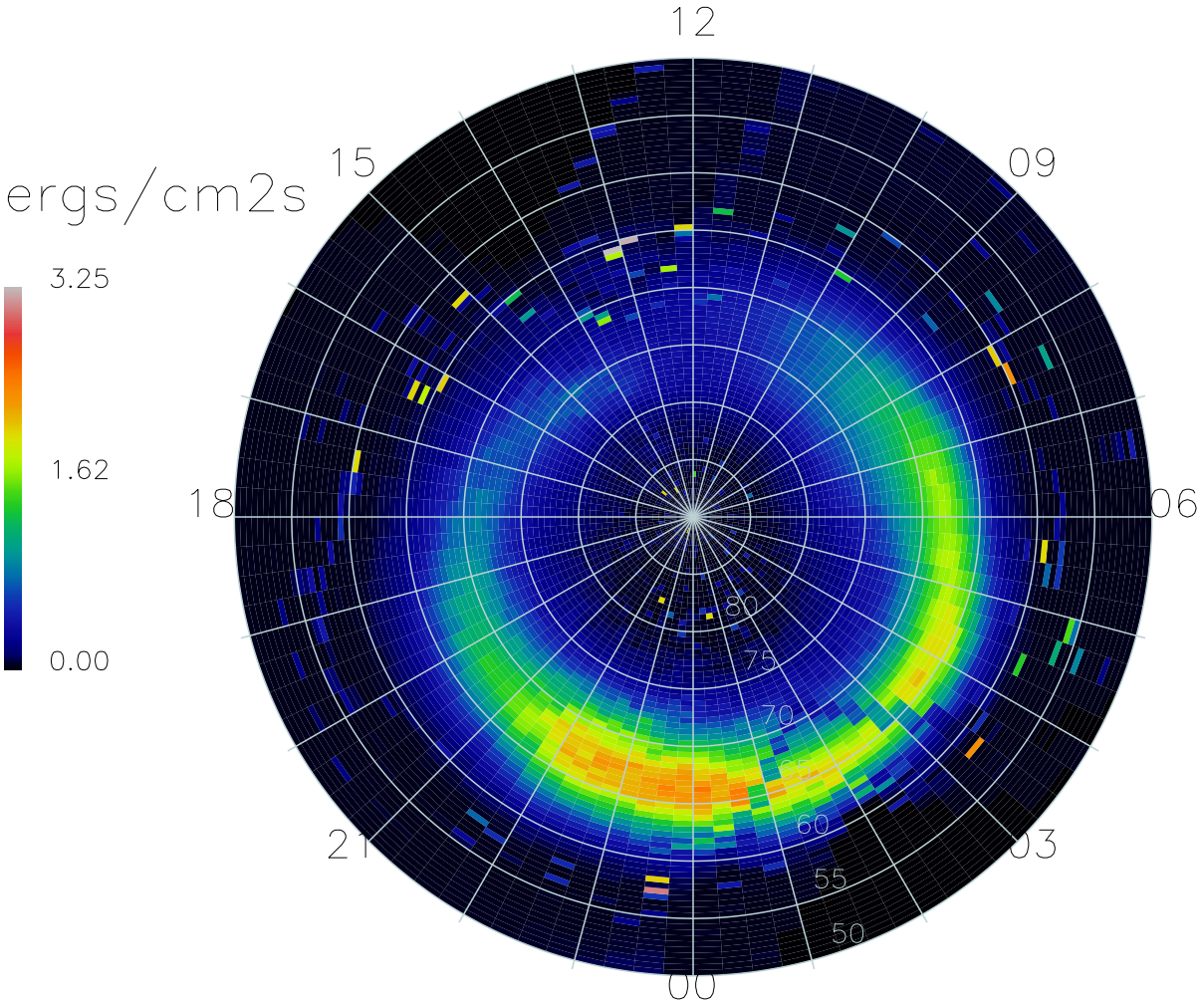


17552 Satellite-days