Total Power south 2010-10-10 12:25 GMT
Forecast 073 minutes (+/- 2.2), 19.9 GW

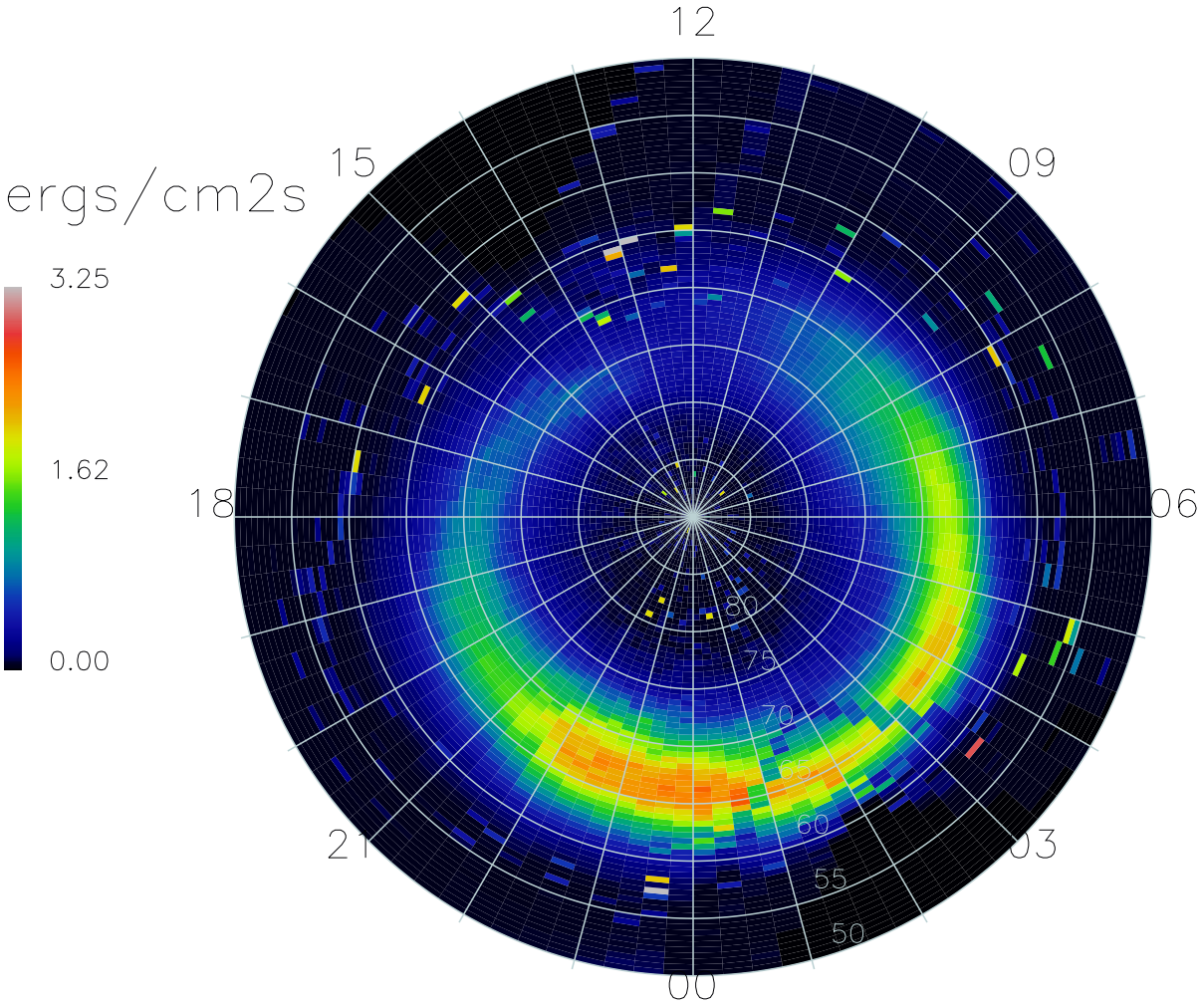

17552 Satellite-days