Total Power south 2010-10-10 12:35 GMT
18.3 GW

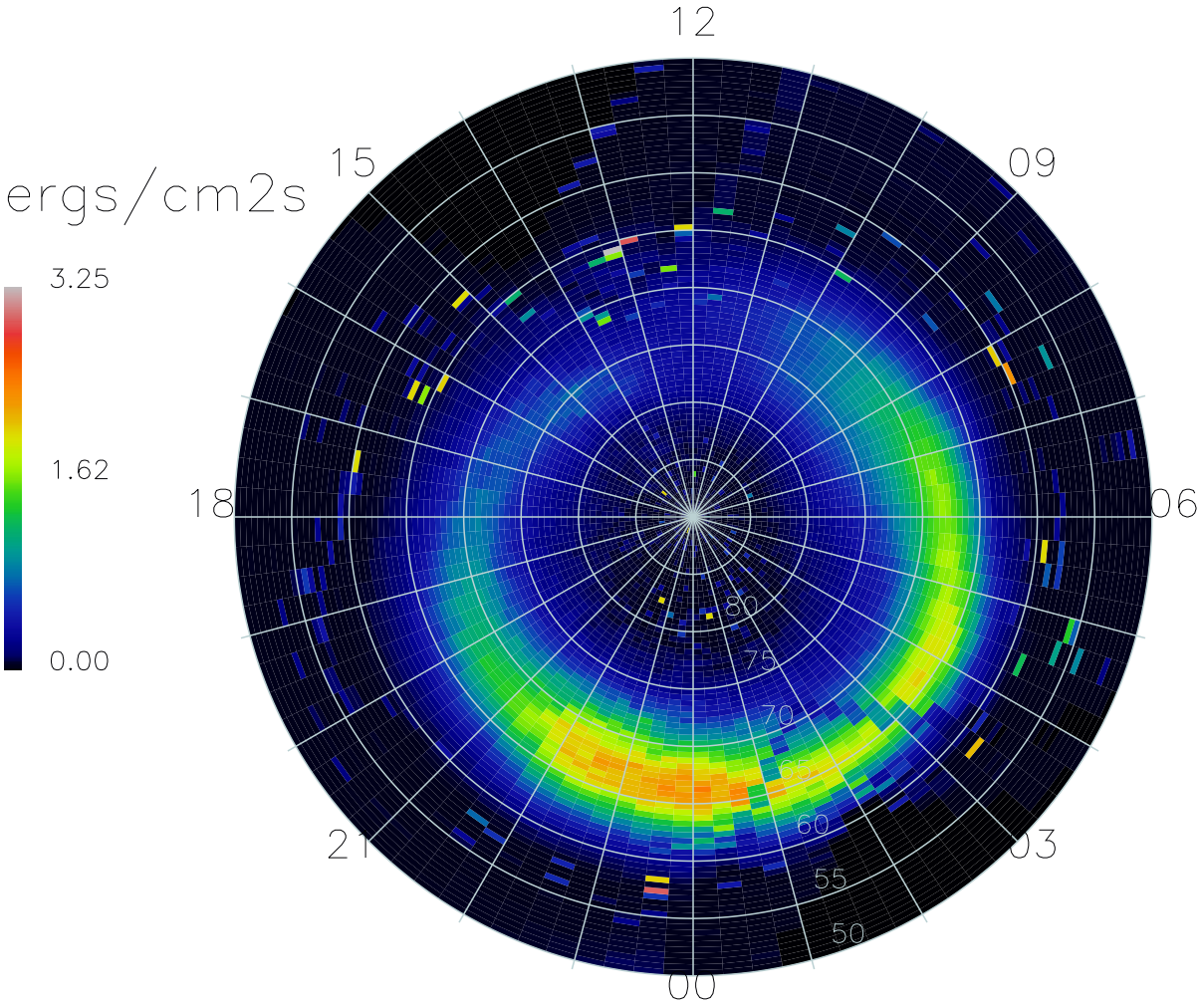

17552 Satellite-days