Total Power south 2010-10-10 12:50 GMT
18.5 GW

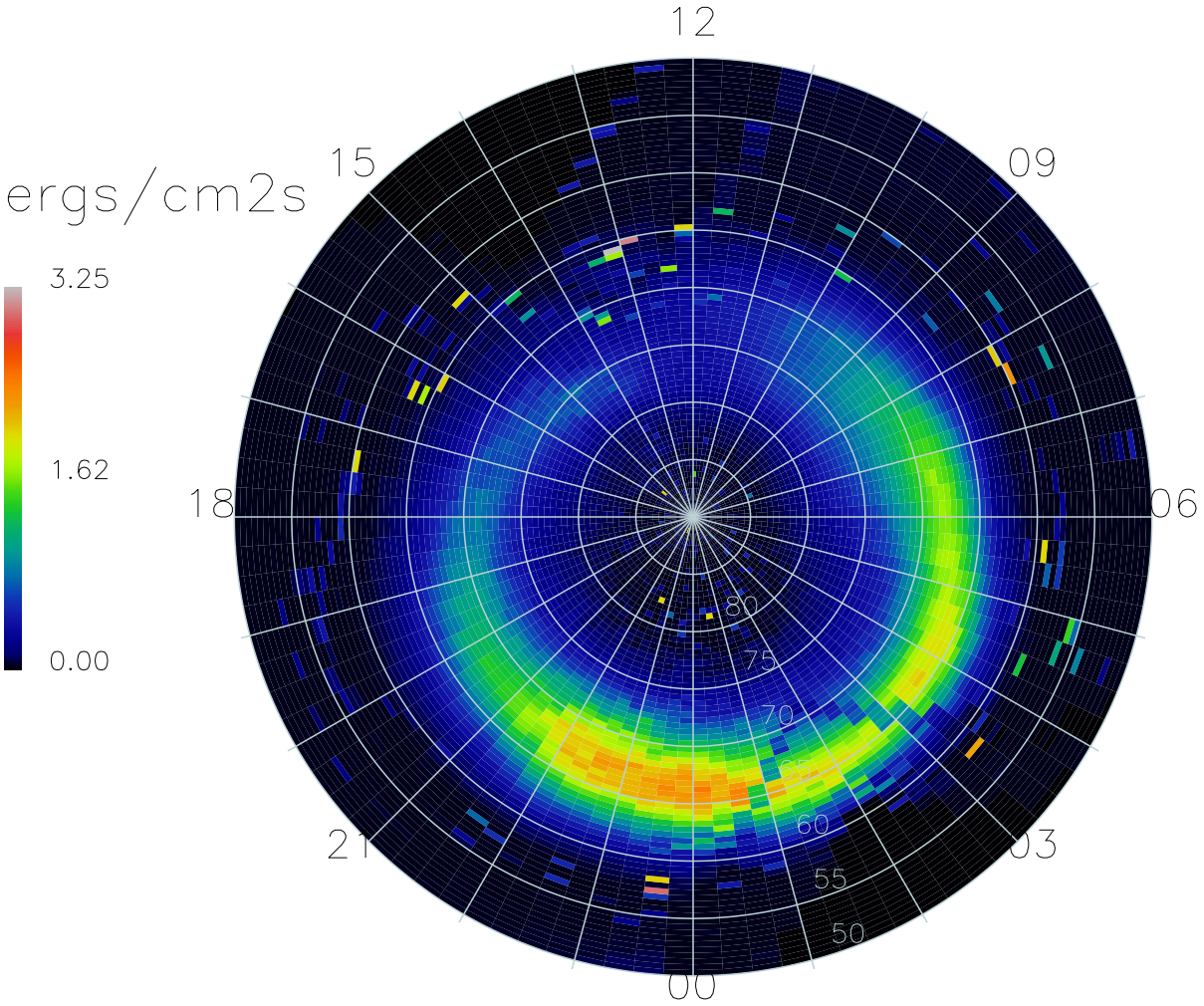

17552 Satellite-days