Total Power south 2010-10-10 16:15 GMT
16.5 GW

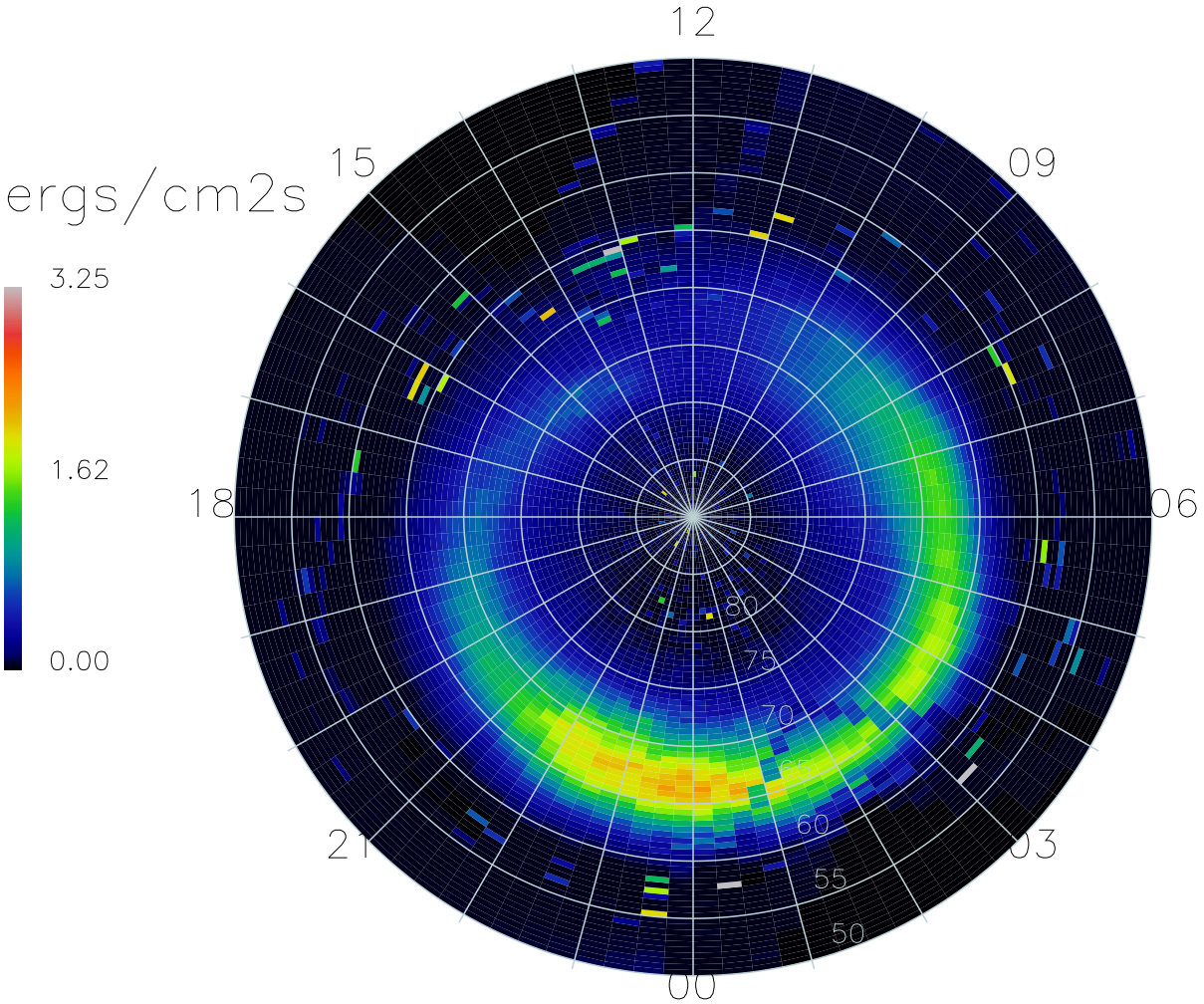

17552 Satellite-days