Total Power south 2010-10-10 20:45 GMT
19.8 GW

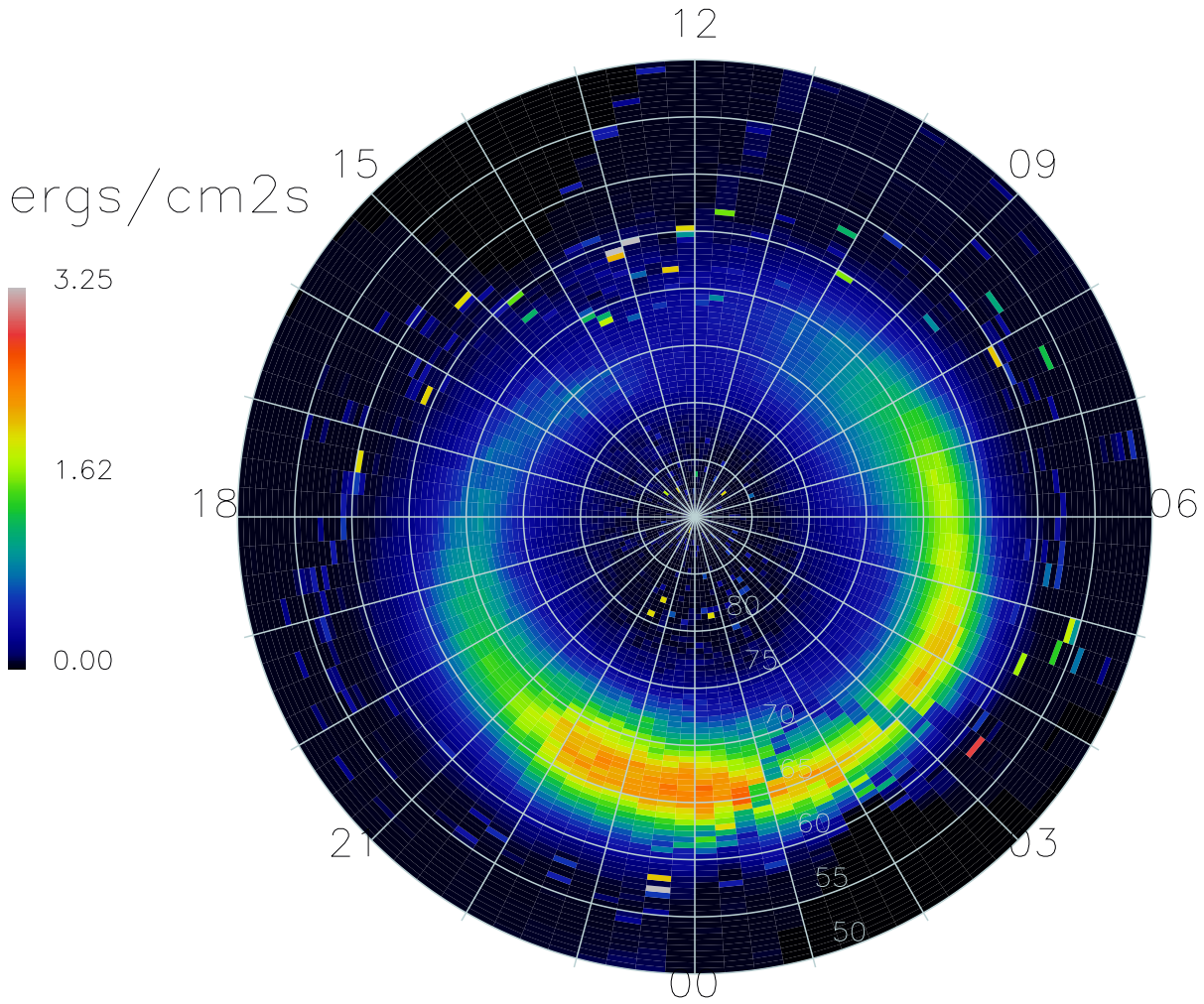

17552 Satellite-days