Total Power south 2010-10-10 23:30 GMT
23.3 GW

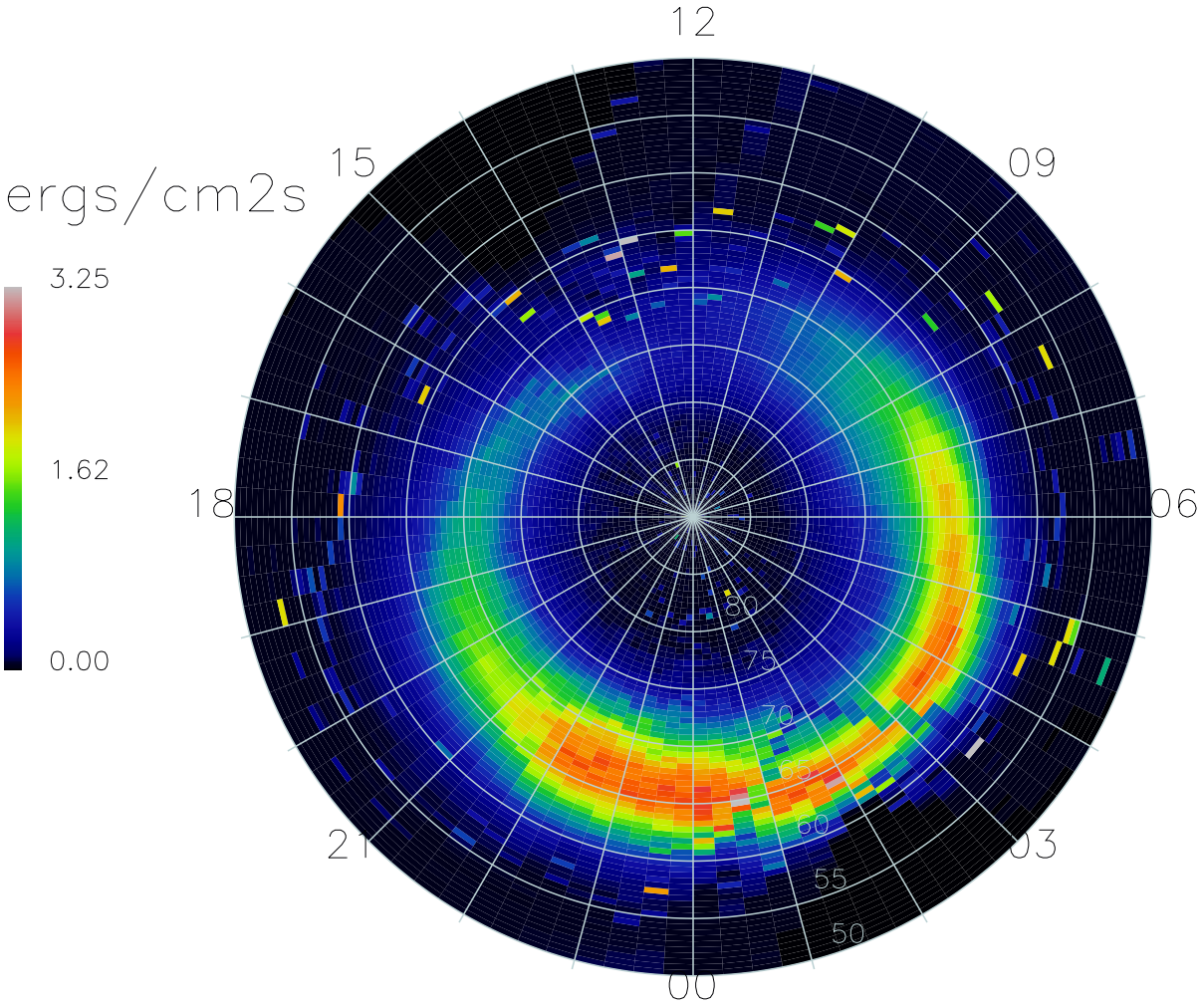

17552 Satellite-days