Total Power south 2010-10-10 23:35 GMT
Forecast 070 minutes (+/- 0.5), 23.3 GW

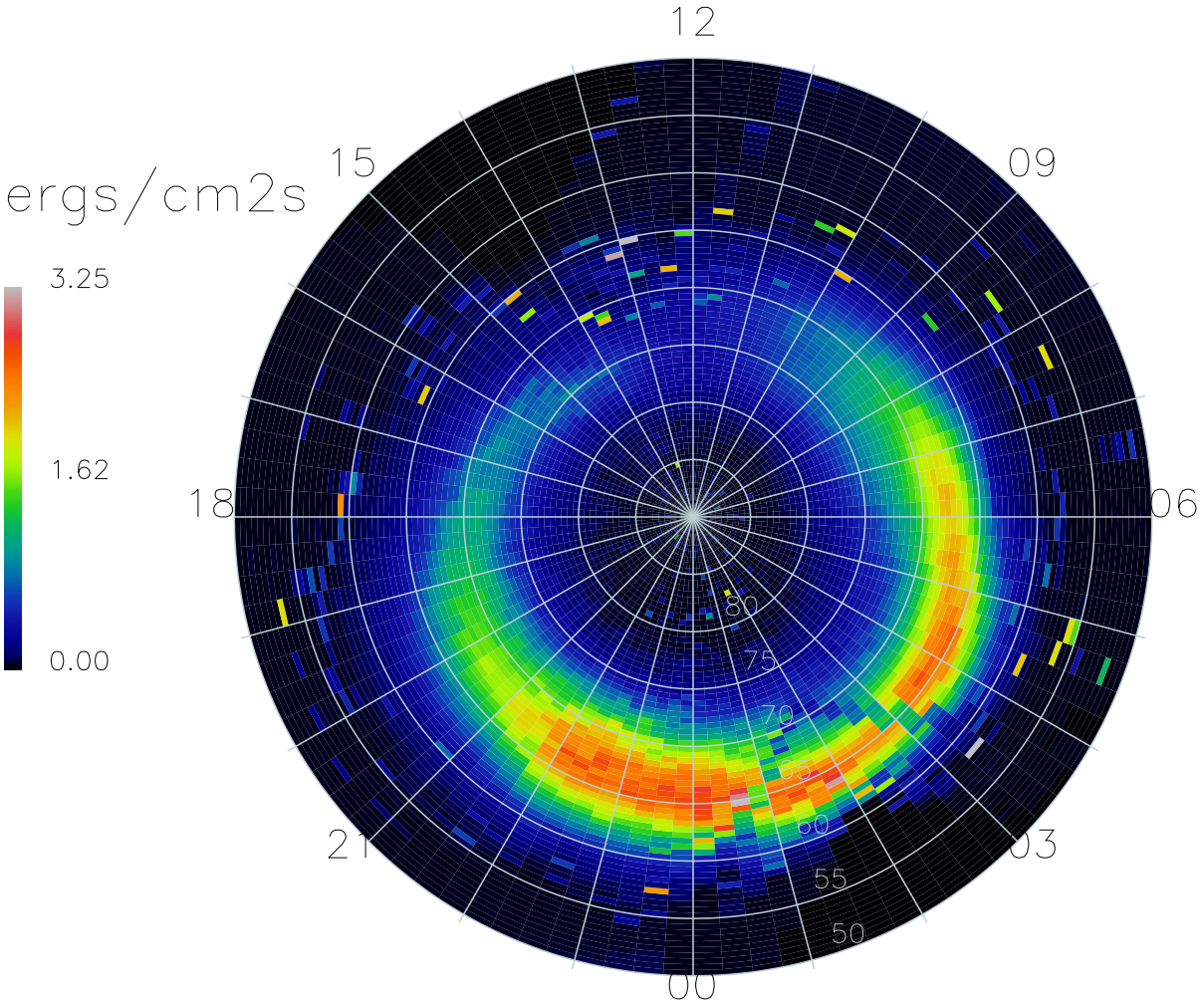

17552 Satellite-days