Total HP north 20101102_0840
Forecast 064 minutes (+/- 1.0), 21.9 GW

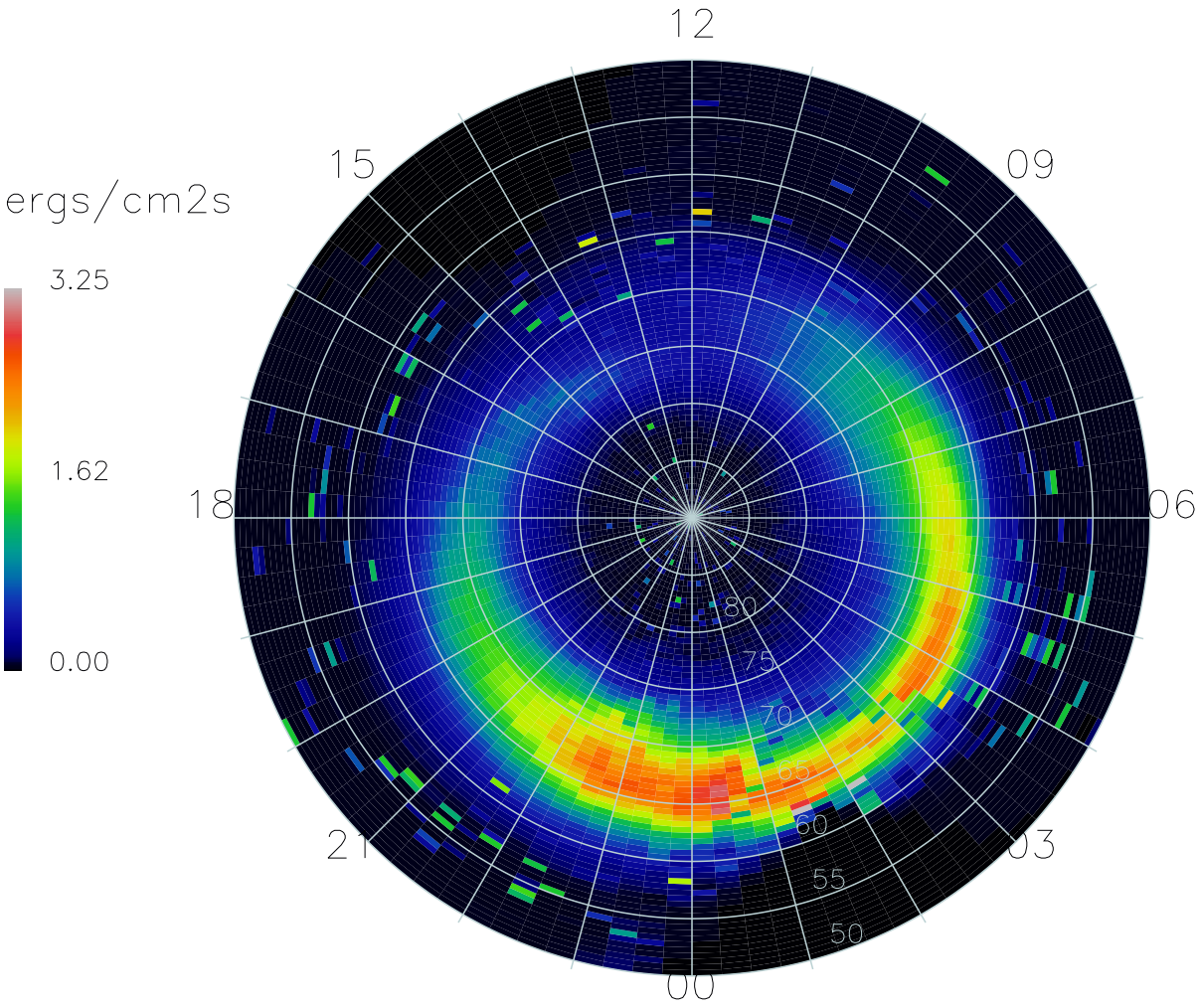

17552 Satellite-days