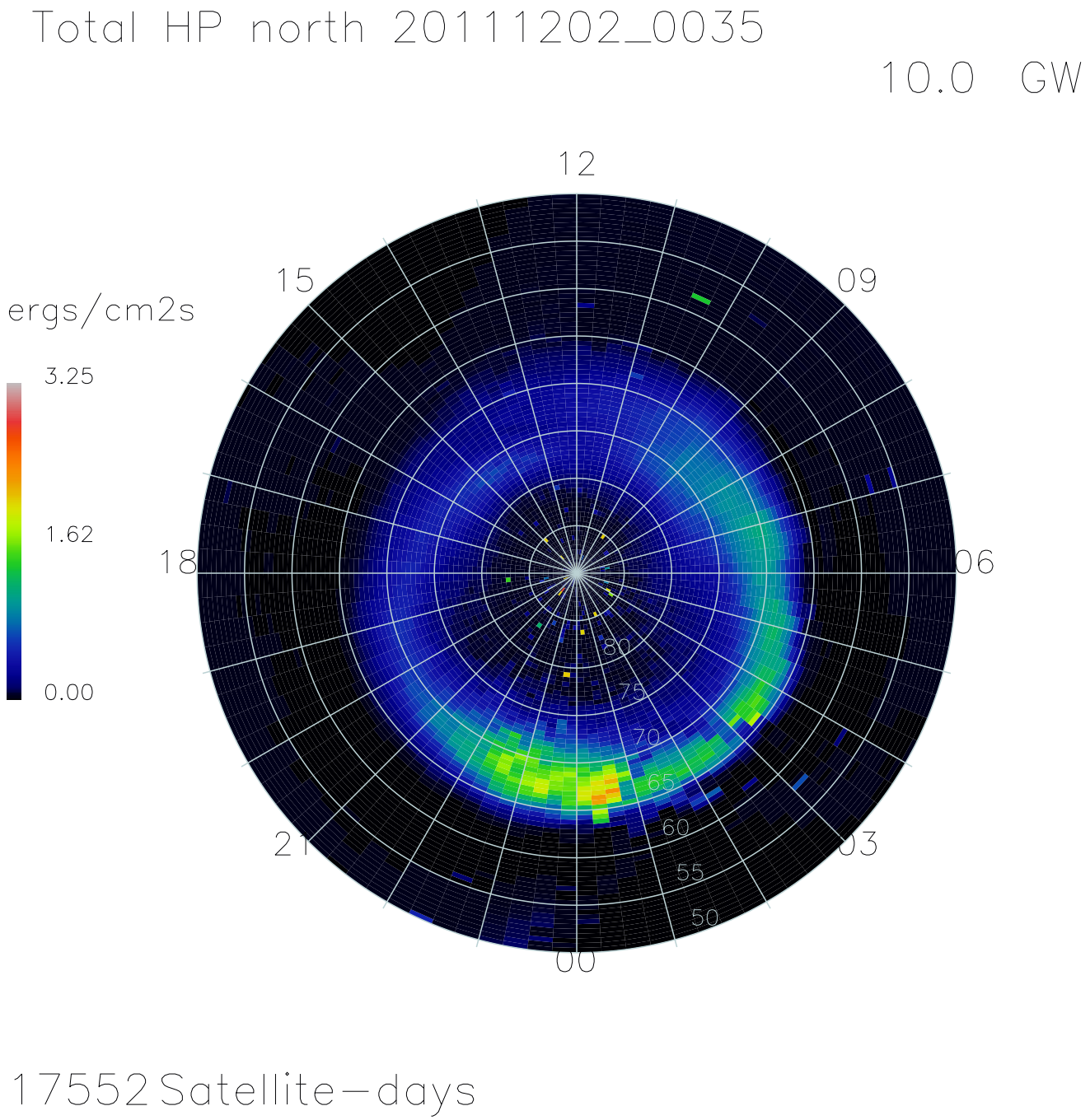
Total HP north 20111202_0035
10.0 GW
ergs/cm2s
3.25
1.62
0.00
12
09
06
03
00
21
18
15
80
75
70
65
60
55
50
17552 Satellite-days