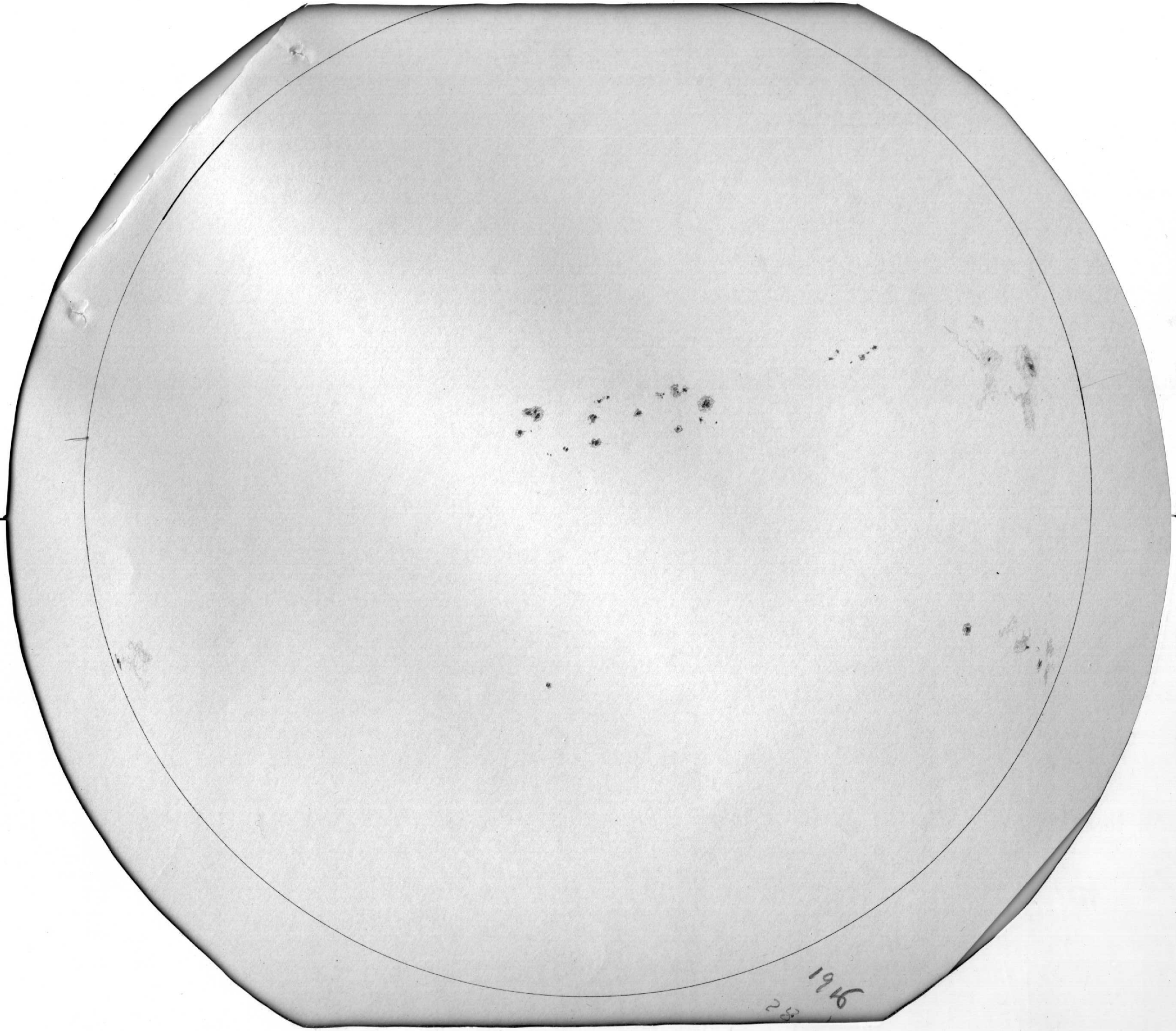
1916